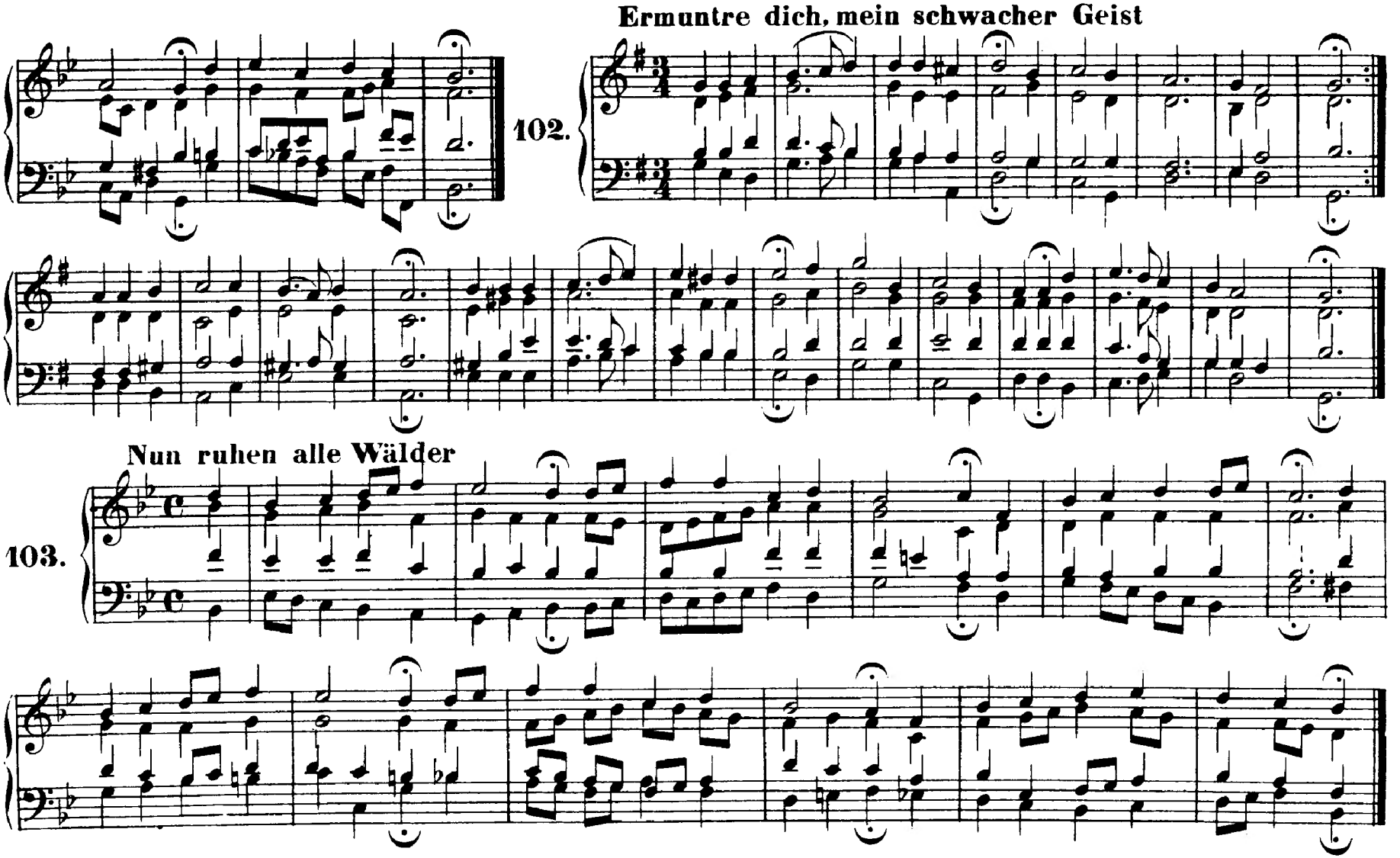
Ermuntre dich, mein schwacher Geist
102.
Nun ruhen alle Wälder
103.

104. Wer nur den lieben Gott lässt walten

105. Herzliebster Jesu, was hast du verbrochen

106. Jesu Leiden, Pein und Tod

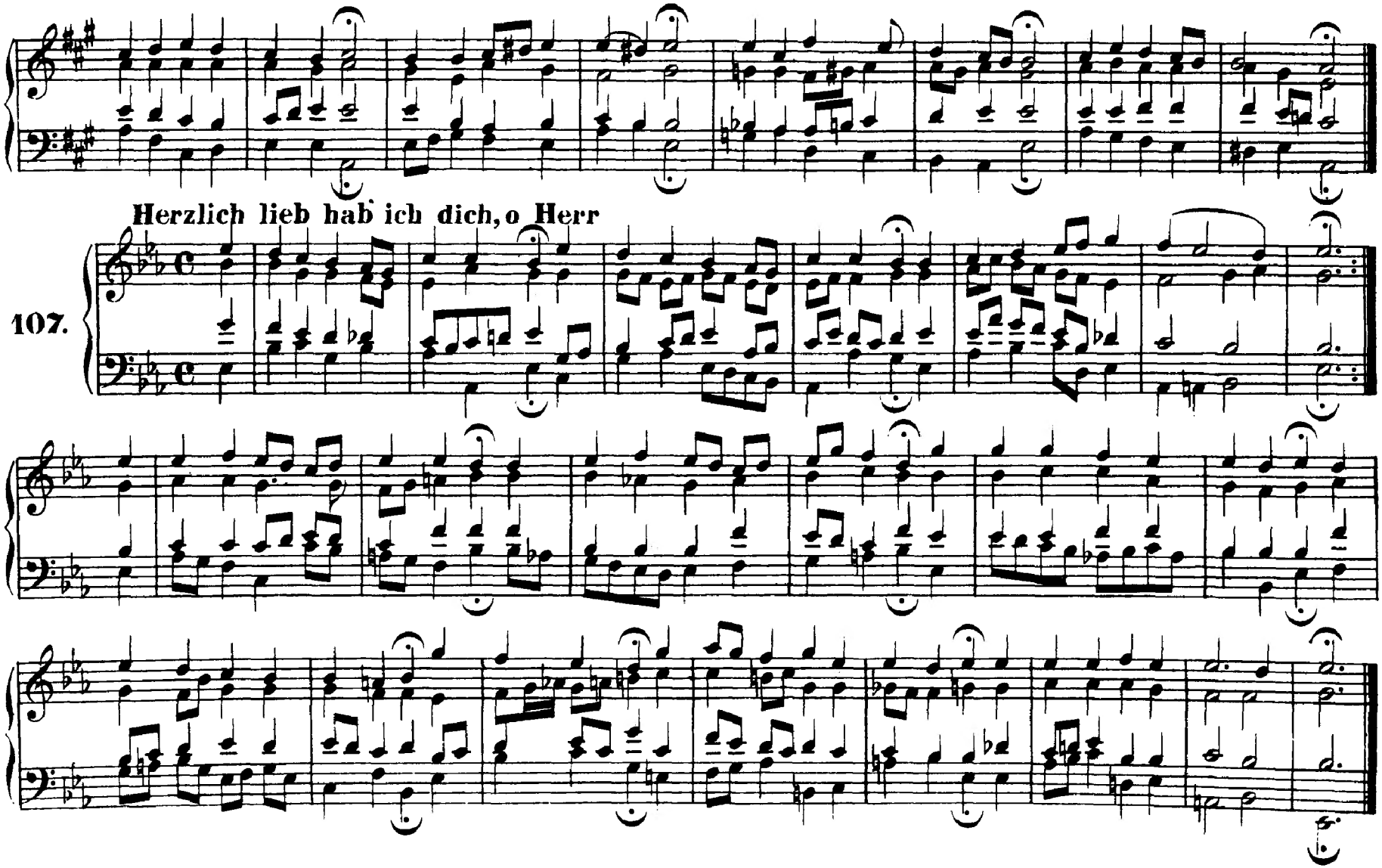
Herzlich lieb hab ich dich, o Herr
107.

Valet will ich dir geben

108.

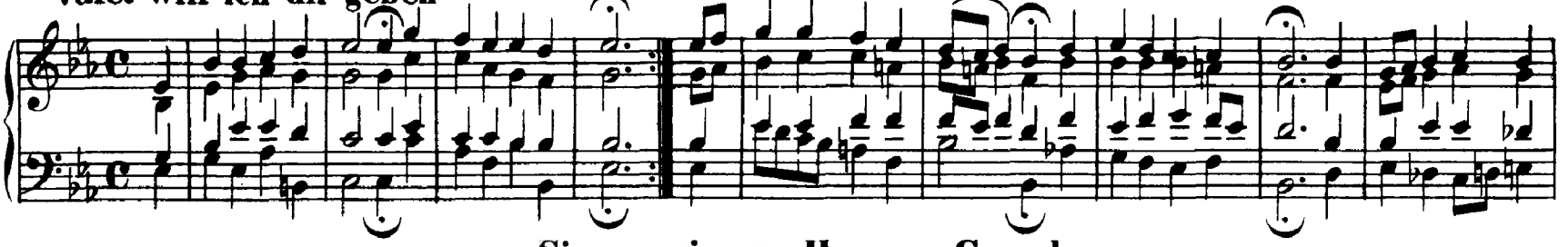

Singen wir aus Herzens Grund

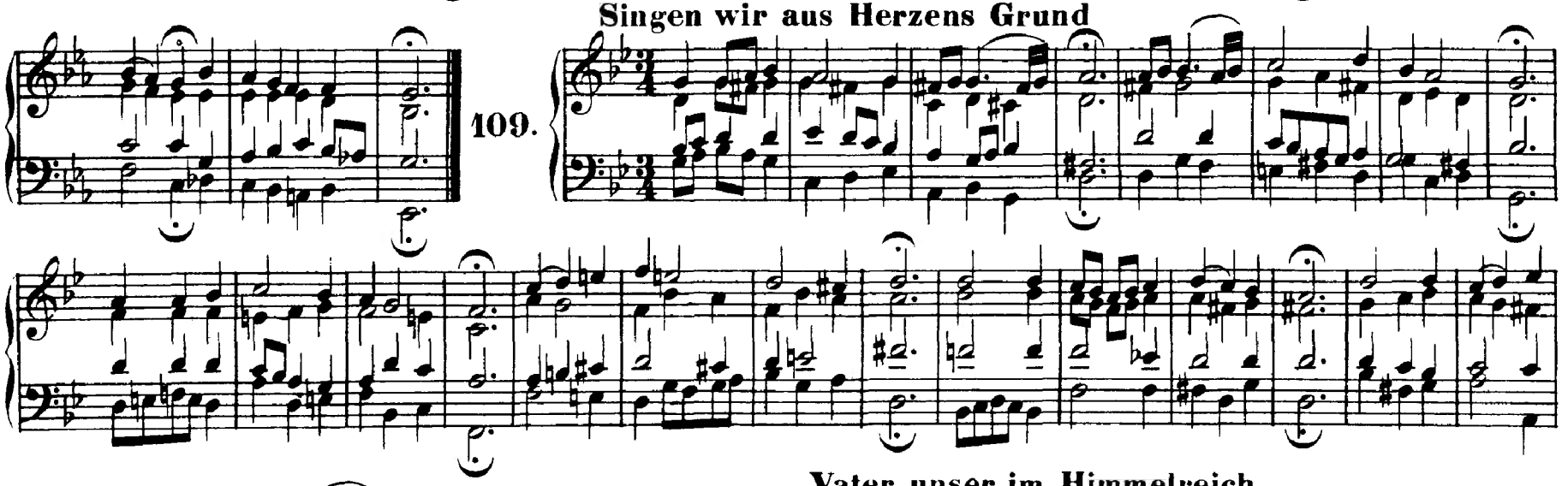

109.

Vater unser im Himmelreich

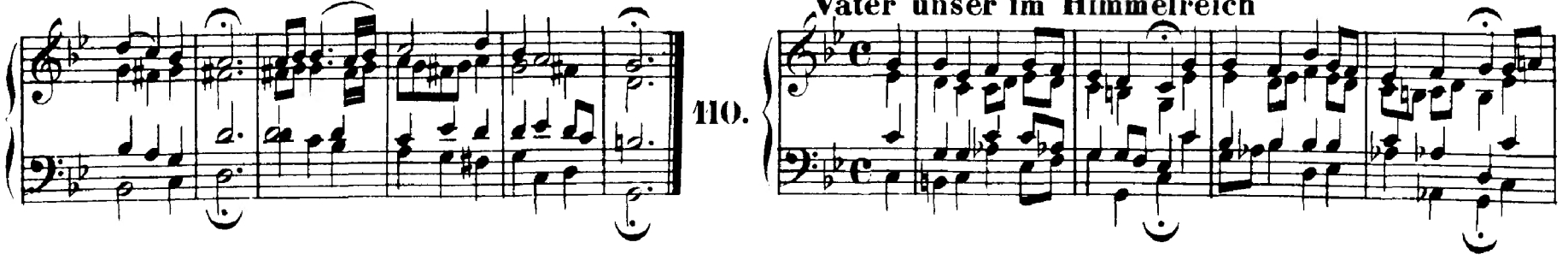

110.

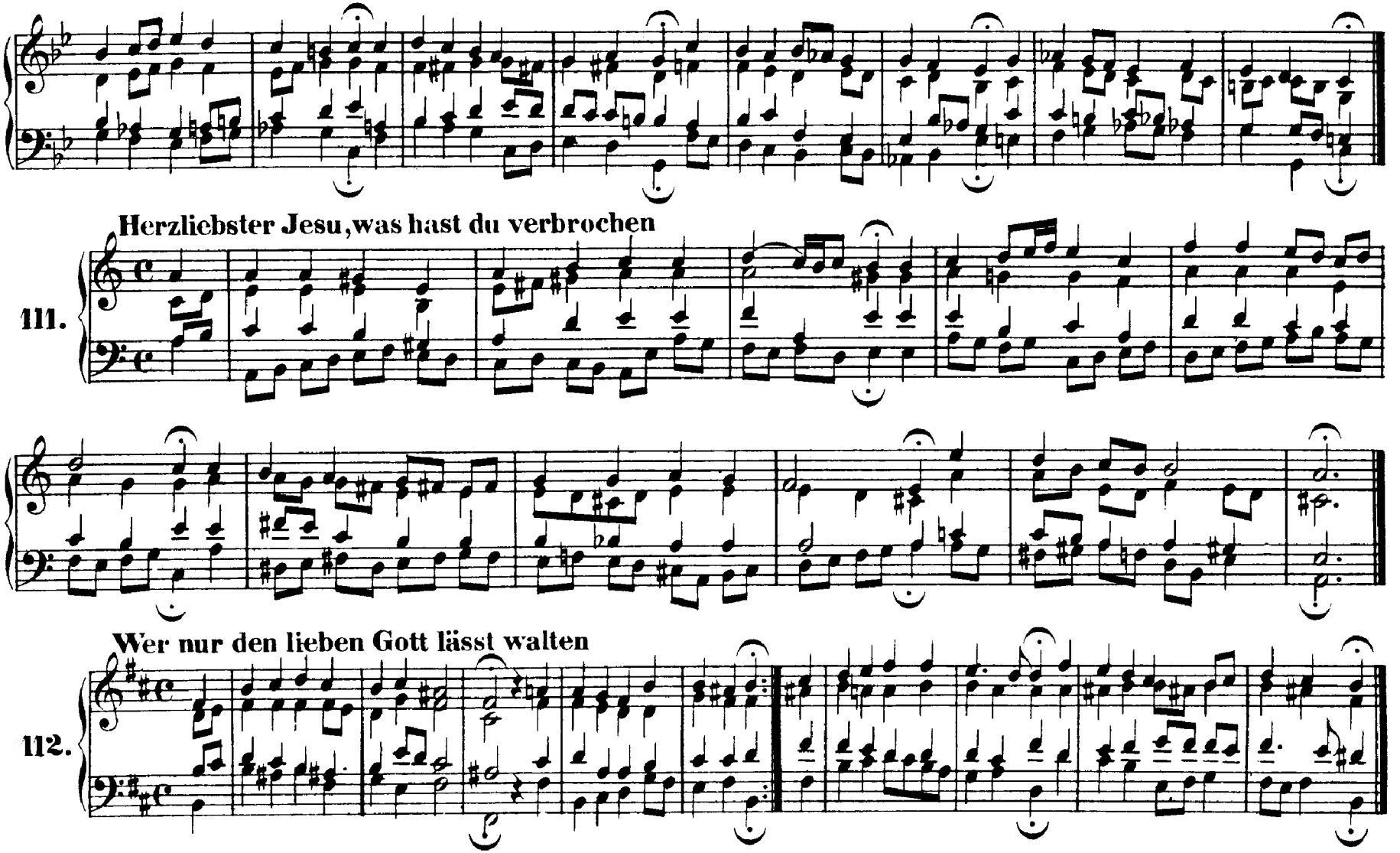
Herzliebster Jesu, was hast du verbrochen
111.
Wer nur den lieben Gott lässt walten
112.

113. Christus, der uns selig macht

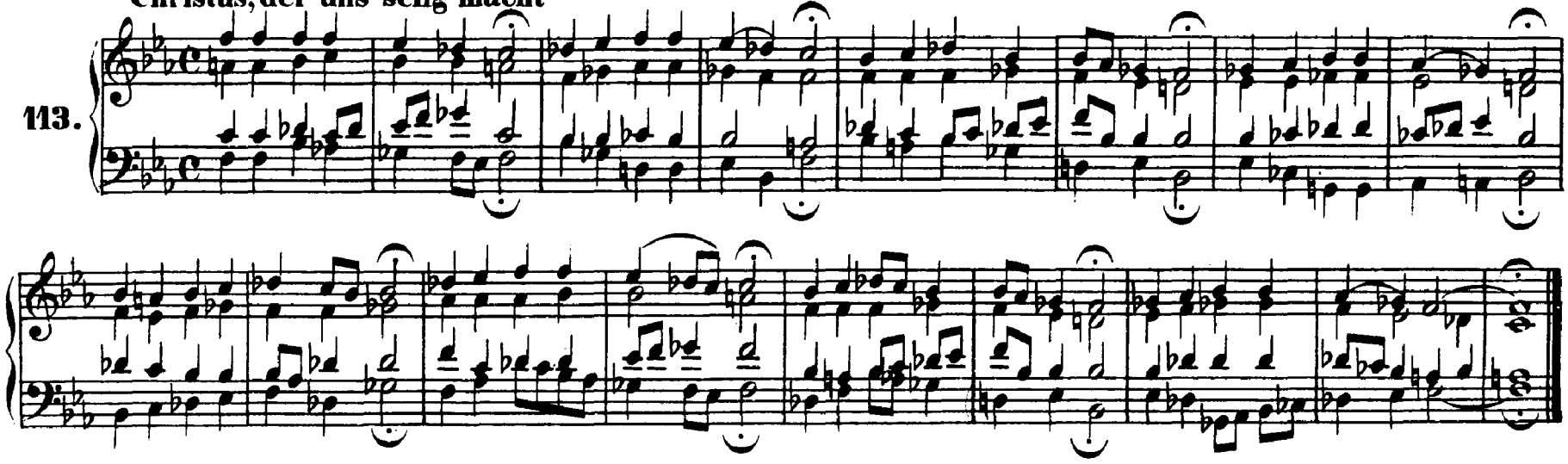

114. Von Gott will ich nicht lassen

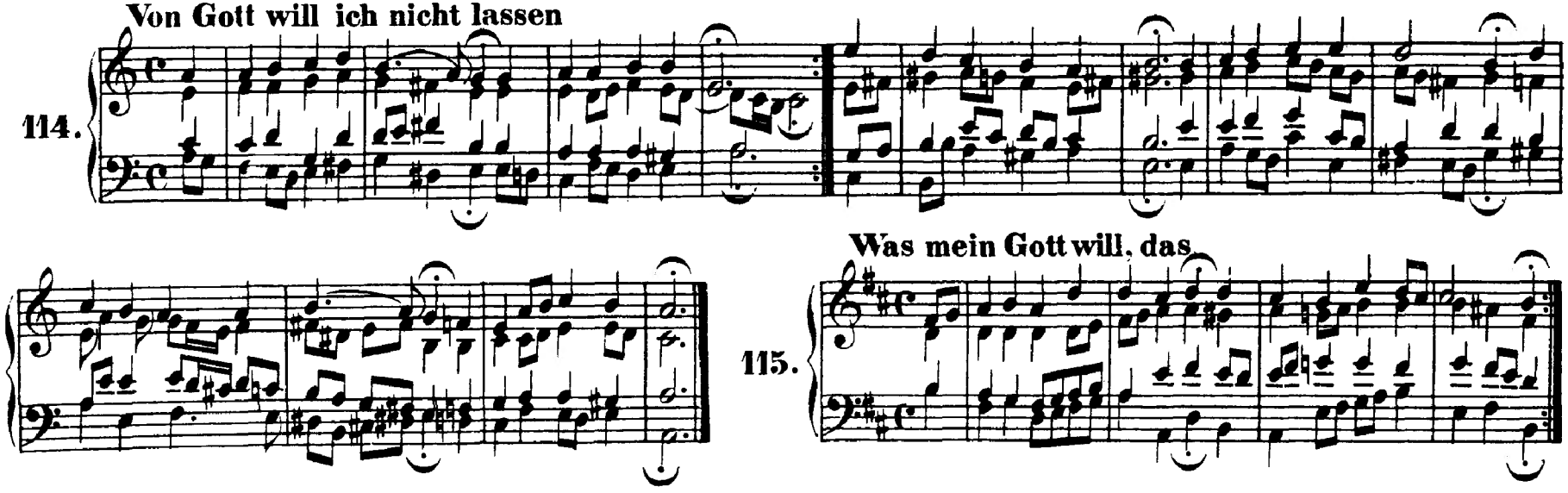

115. Was mein Gott will, das

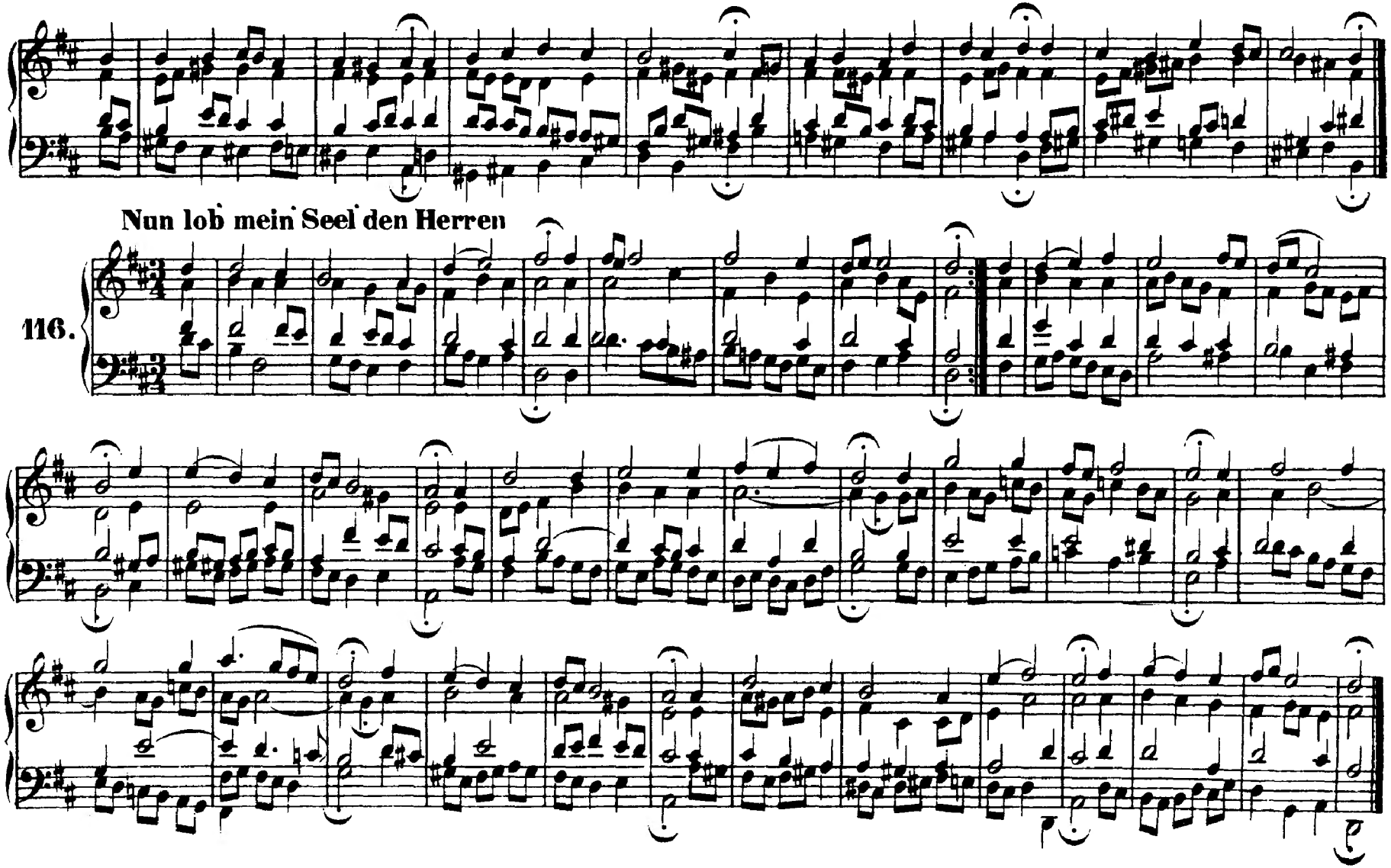
Nun lob mein Seel den Herren
116.

117. Nun ruhen alle Wälder

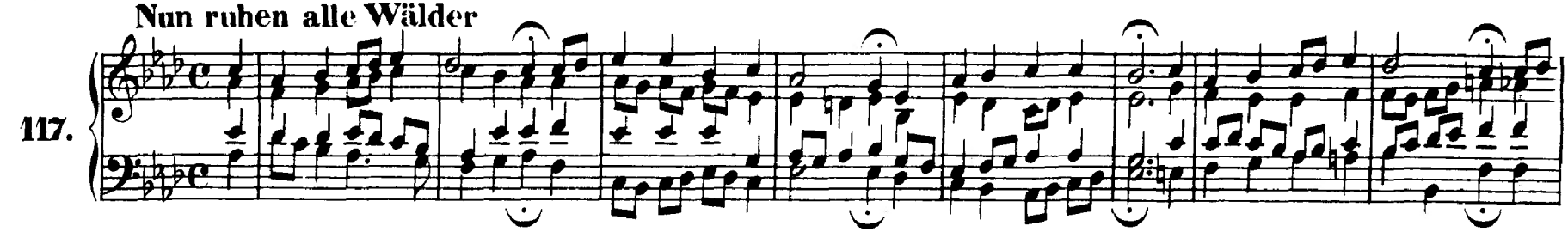

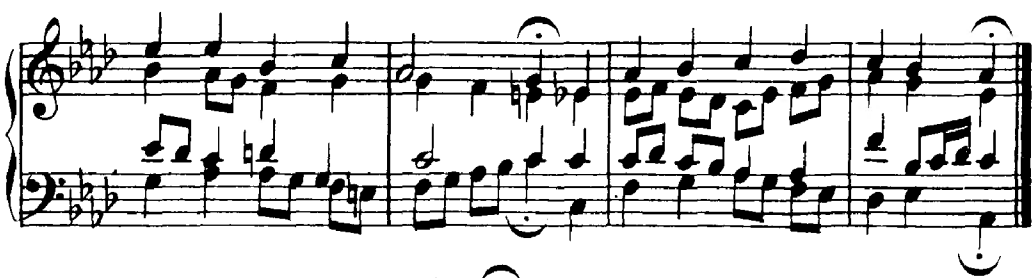

118. In dich hab ich gehoffet, Herr

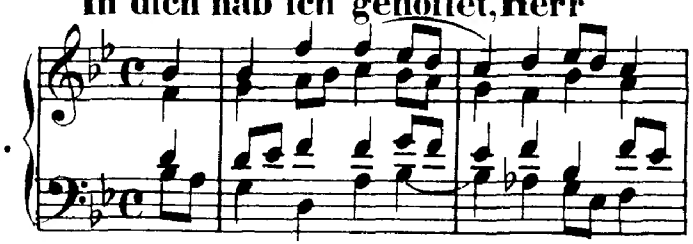

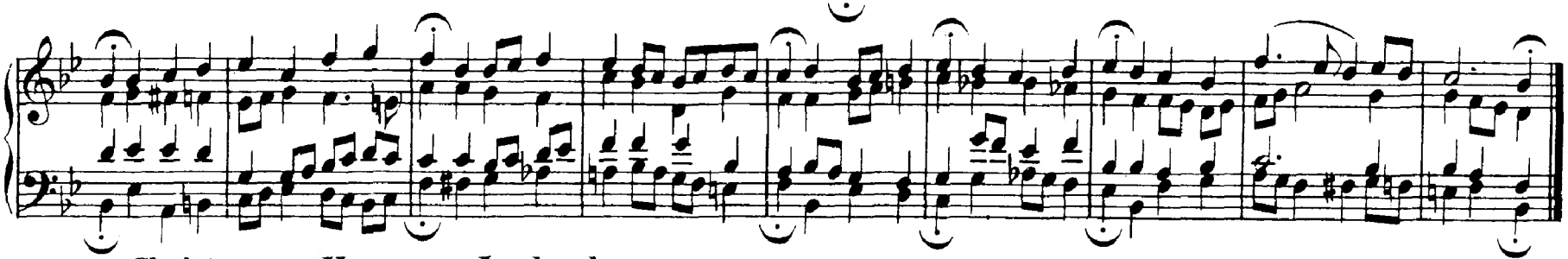

119. Christ, unser Herr, zum Jordan kam

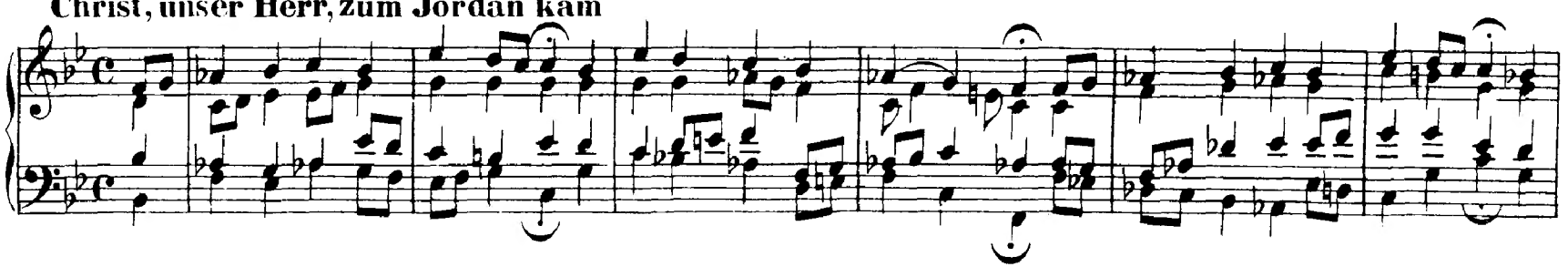

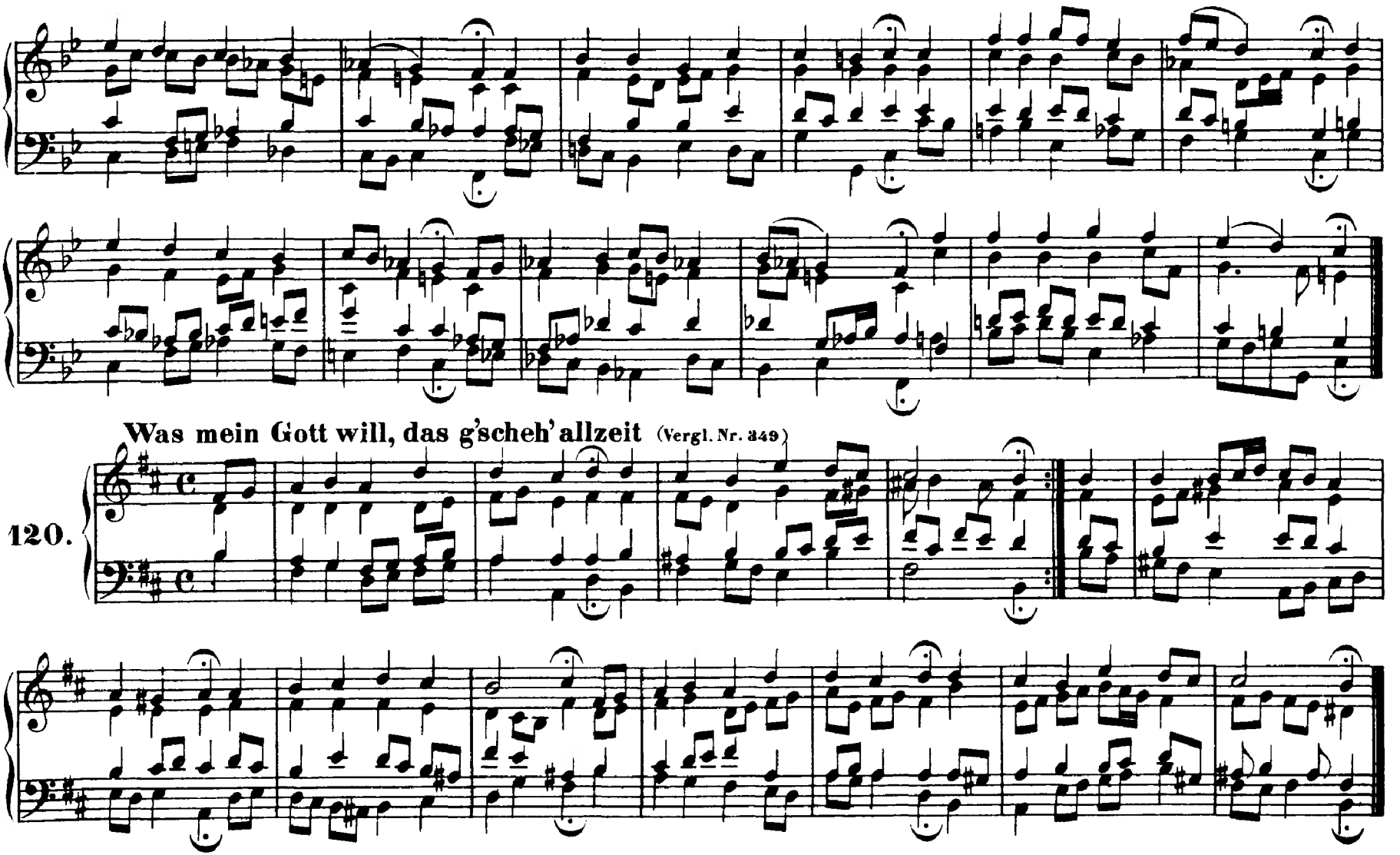
Was mein Gott will, das g'scheh' allzeit (Vergl. Nr. 349)
120.

Werde munter, mein Gemüthe

121.

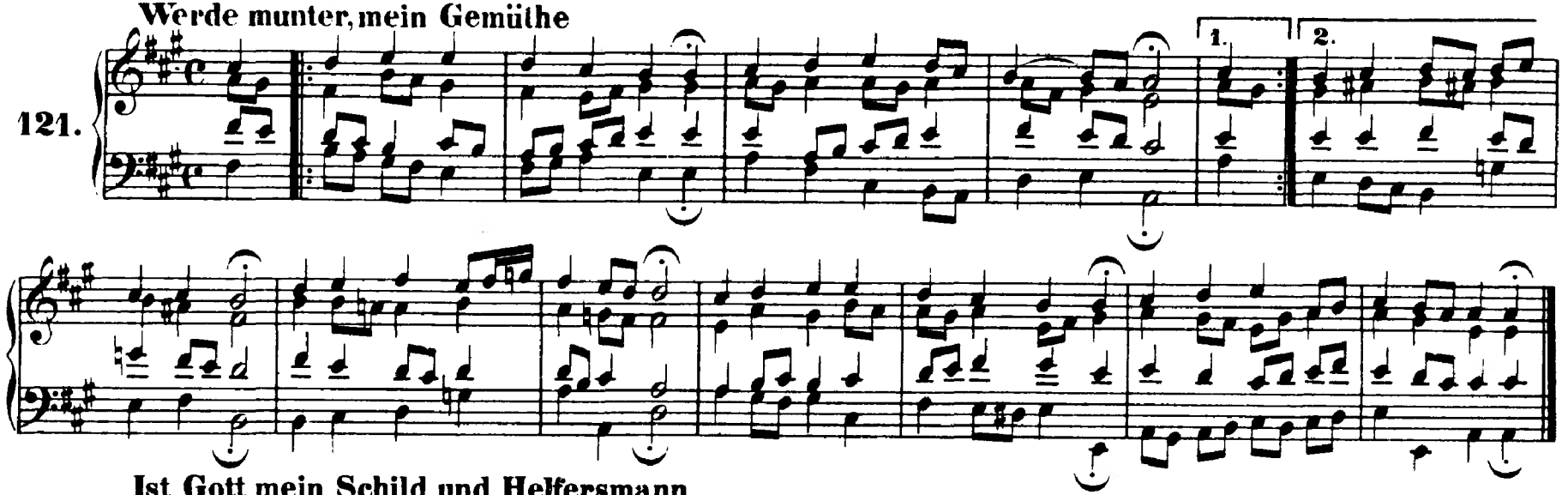

Ist Gott mein Schild und Helfersmann

122.

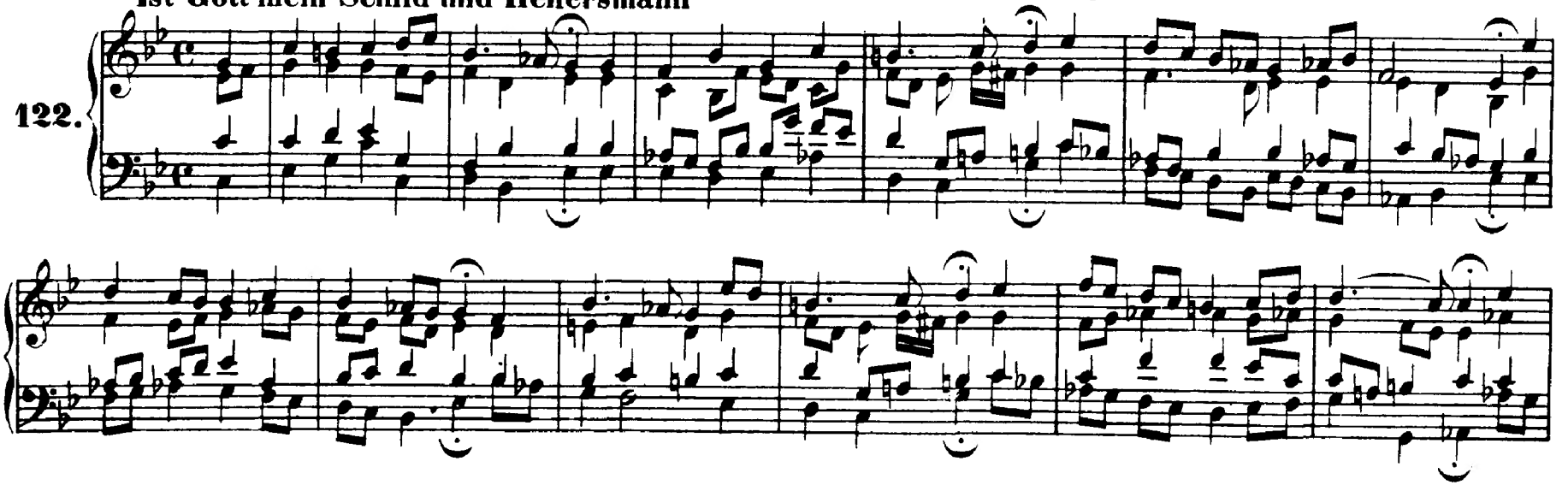

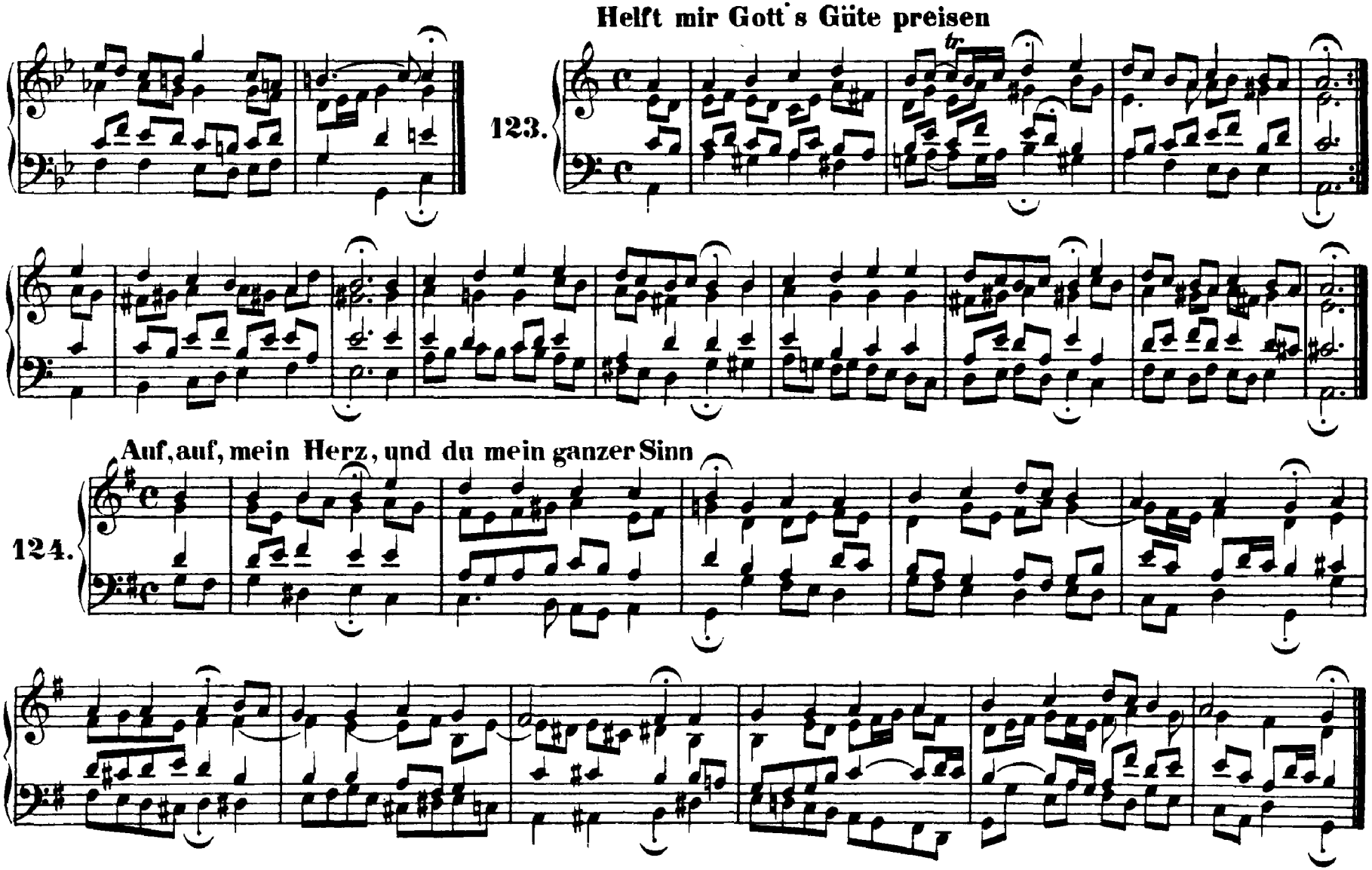
Helft mir Gott's Güte preisen

Auf, auf, mein Herz, und du mein ganzer Sinn

125. **Allein Gott in der Höh' sei Ehr'**

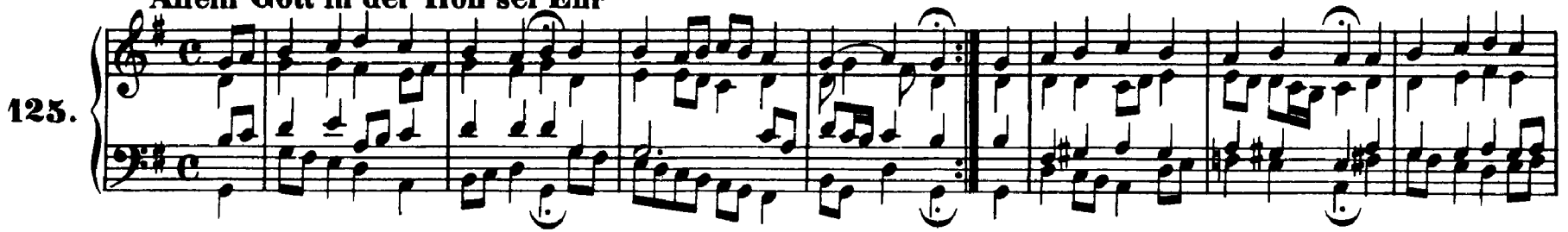

126. **Durch Adams Fall ist ganz verderbt** (Vergl. Nr. 100.)

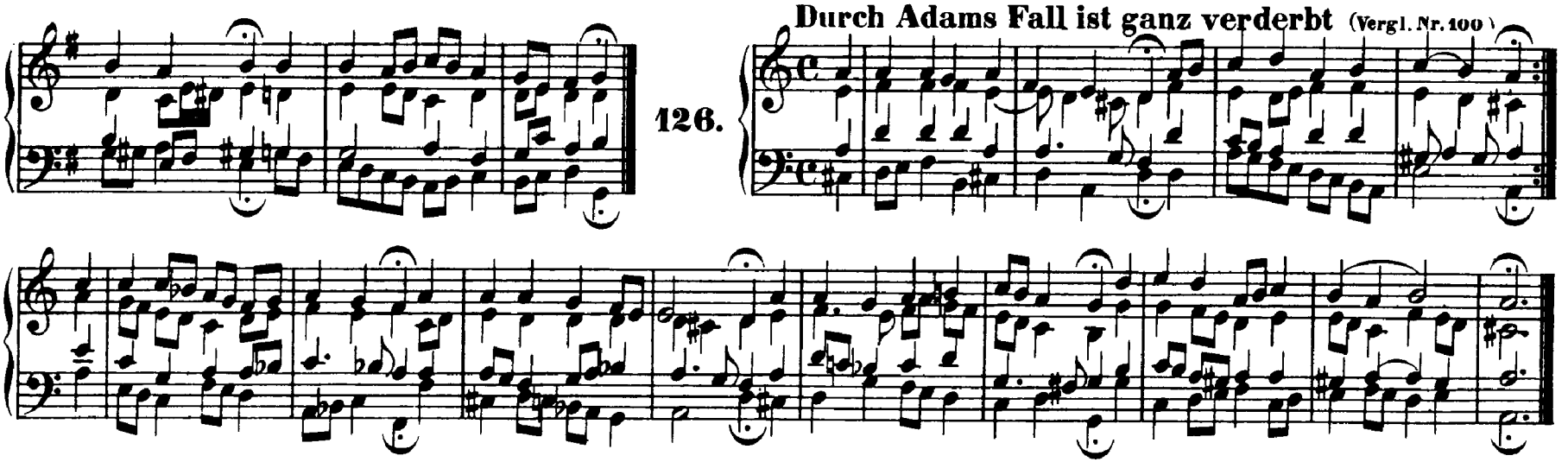

127. **Dies sind die heil'gen zehn Gebot'**

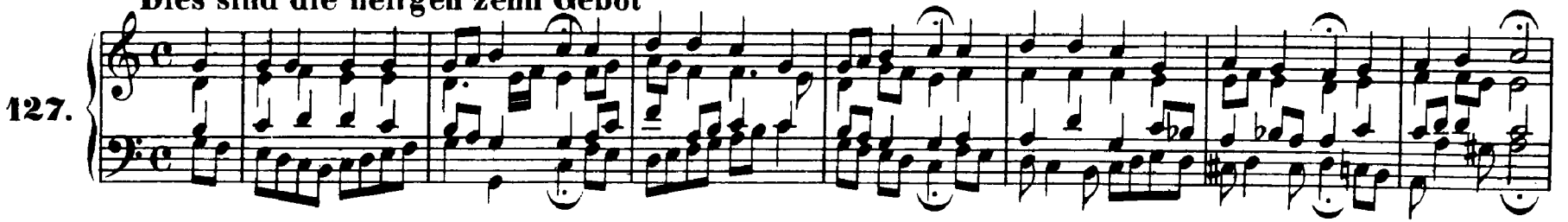

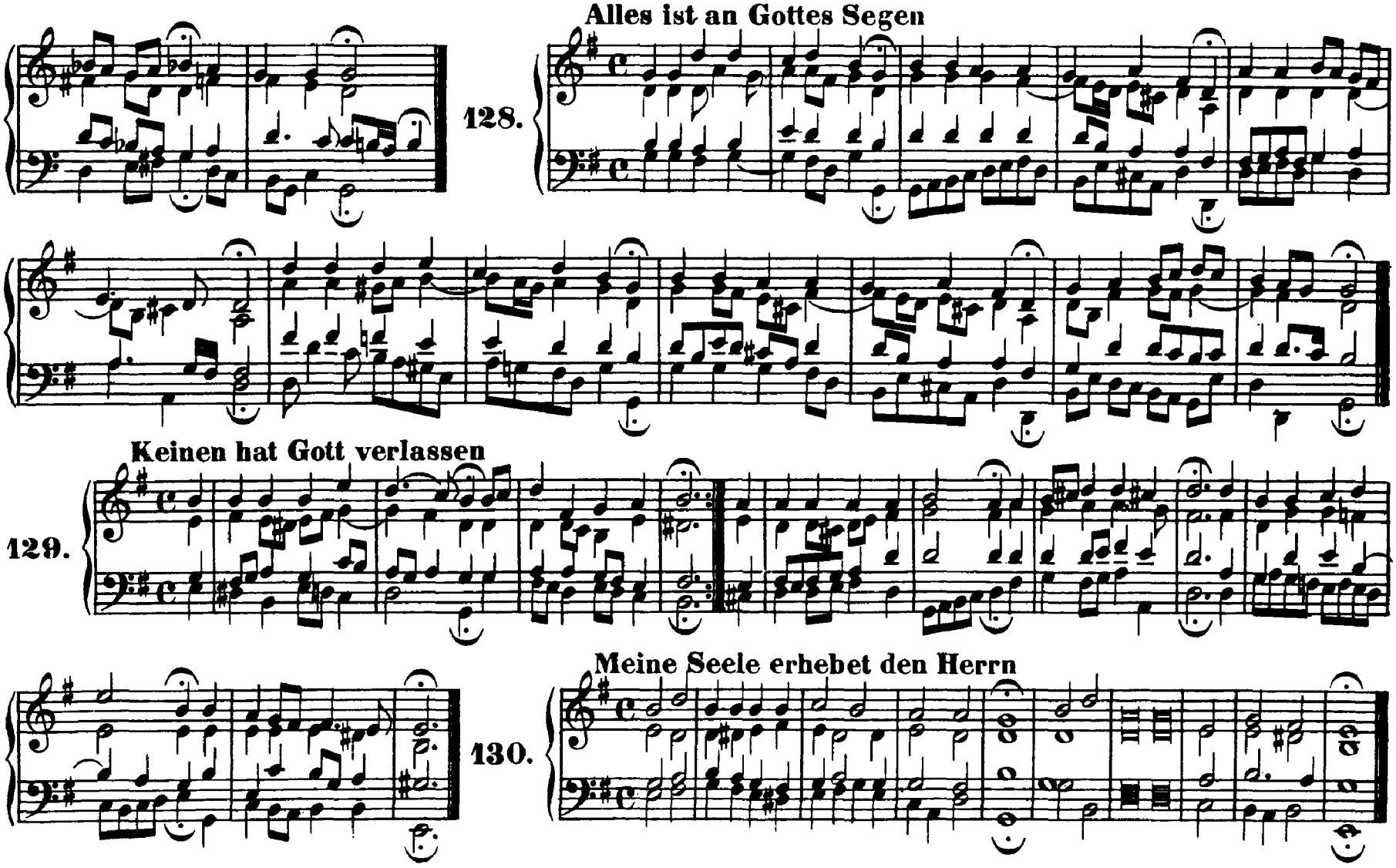
Alles ist an Gottes Segen
128.
Keinen hat Gott verlassen
129.
Meine Seele erhebet den Herrn
130.

131. **Liebster Jesu, wir sind hier** (Vergl. Nr. 328)

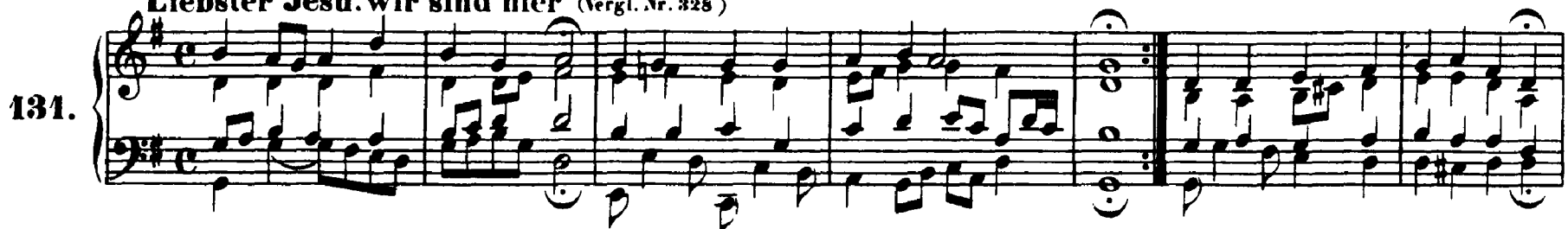

132. **Kyrie, Gott Vater in Ewigkeit**

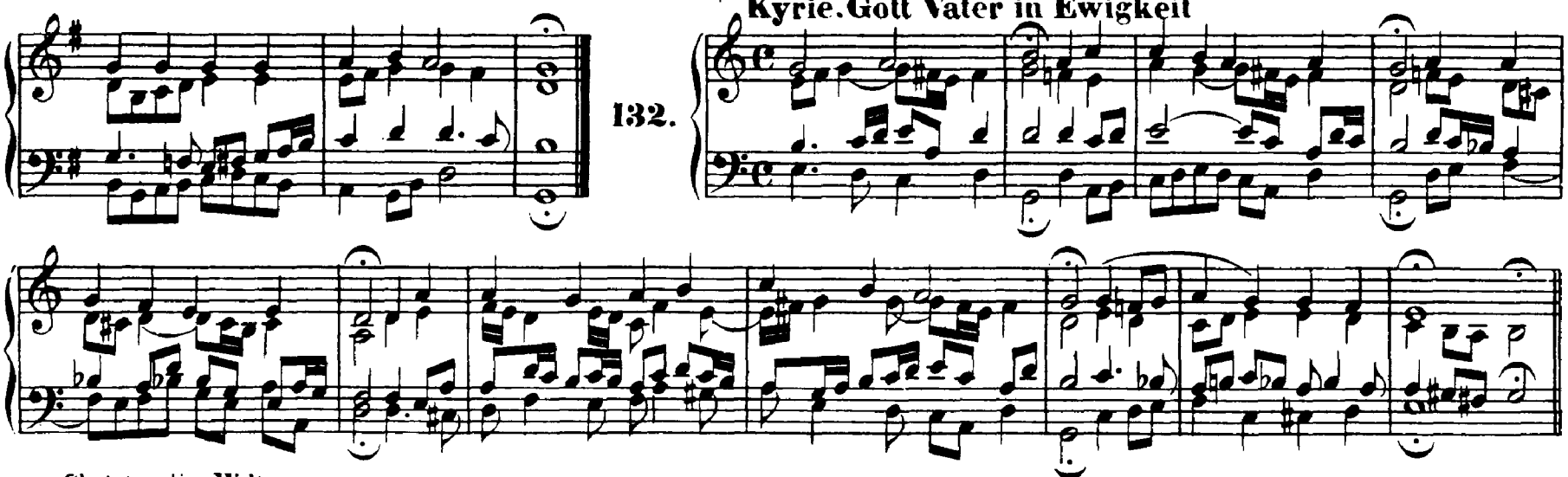

Christe, aller Welt

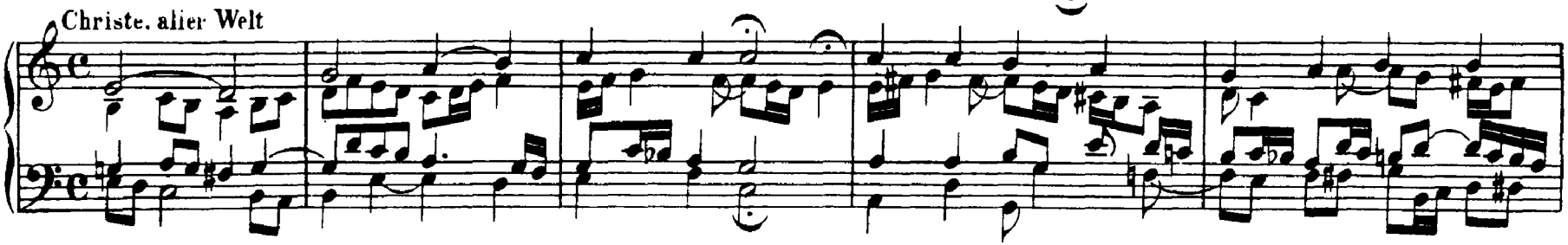

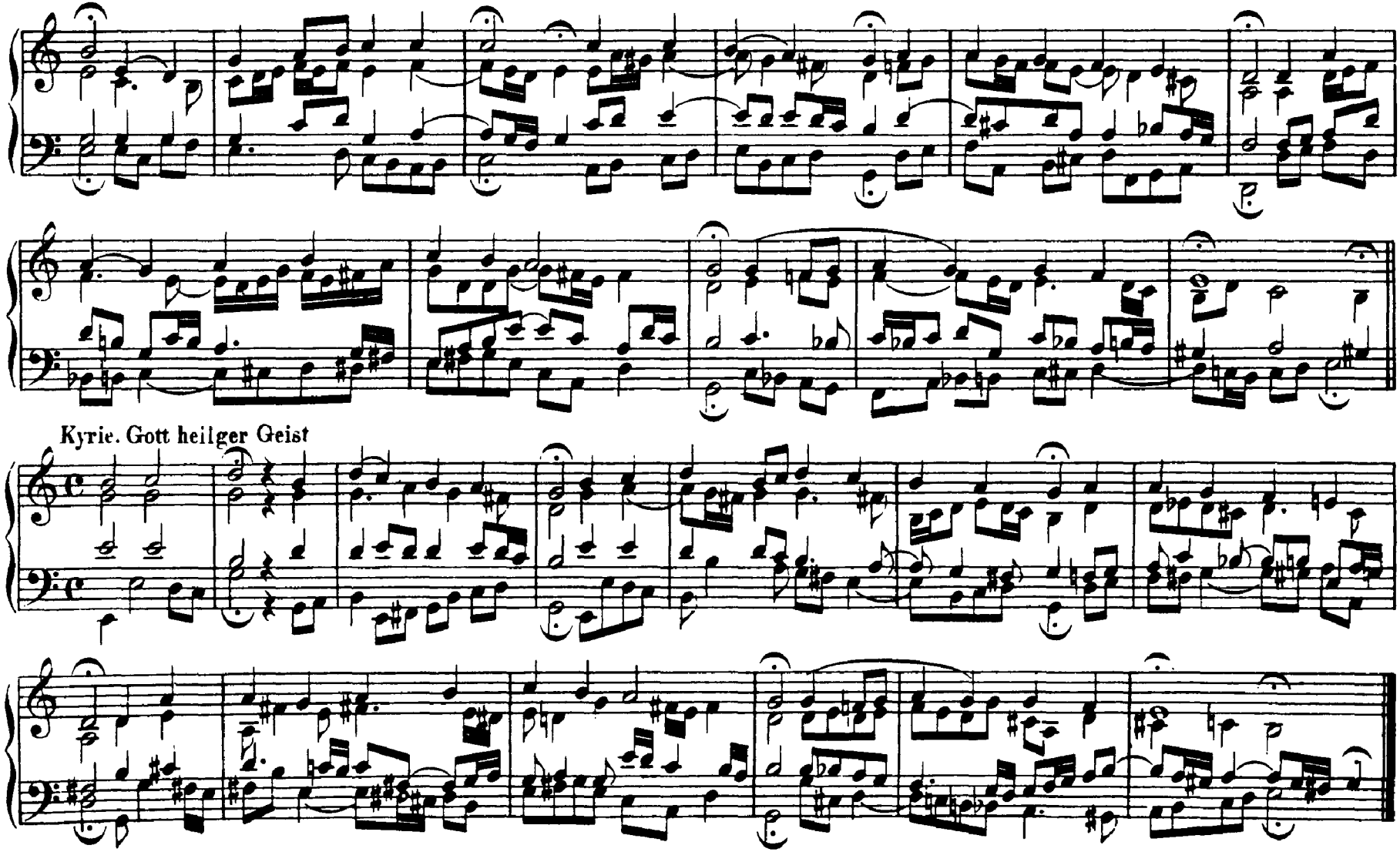
Kyrie. Gott heilger Geist

133. **Wir glauben all' an einen Gott**

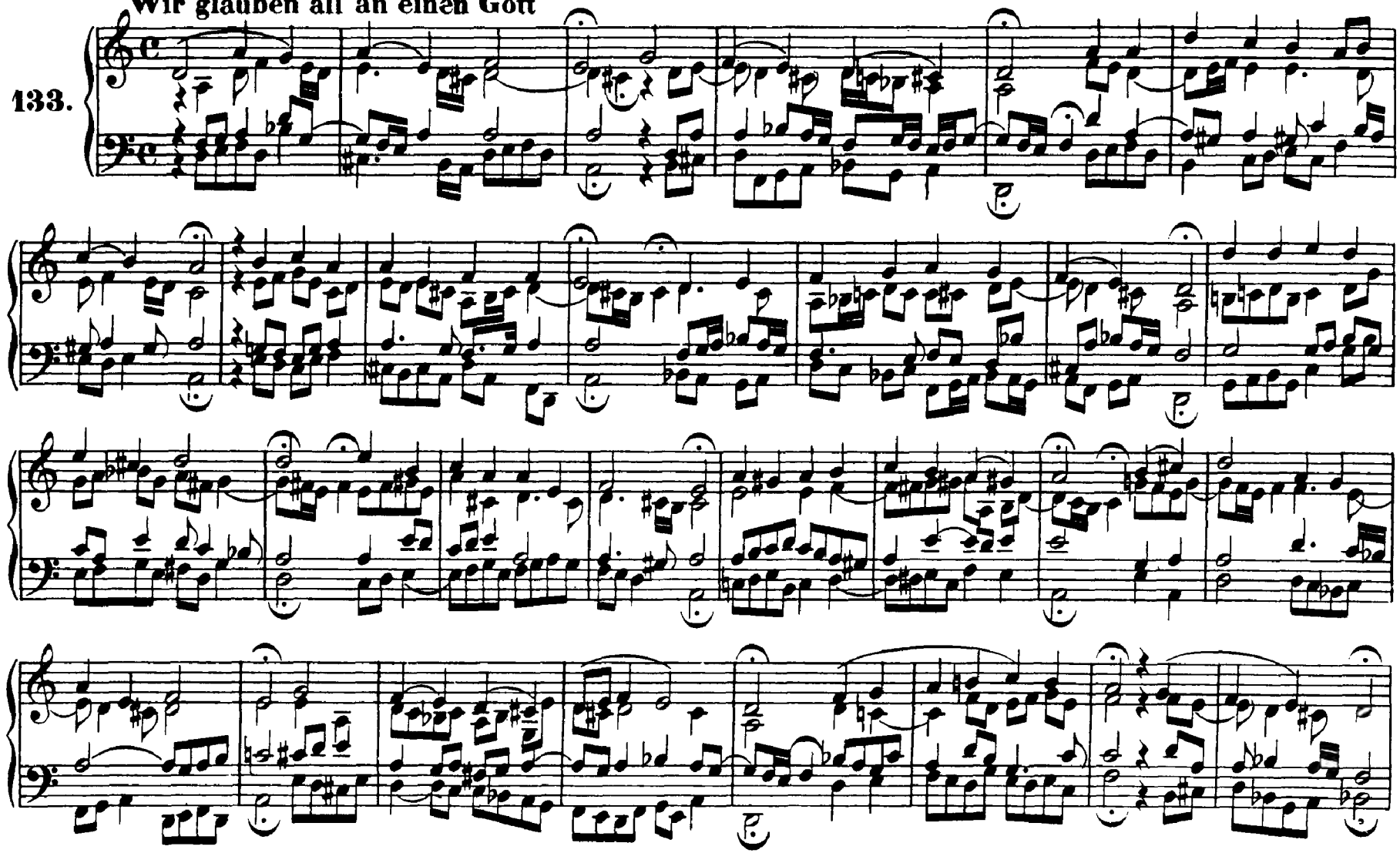

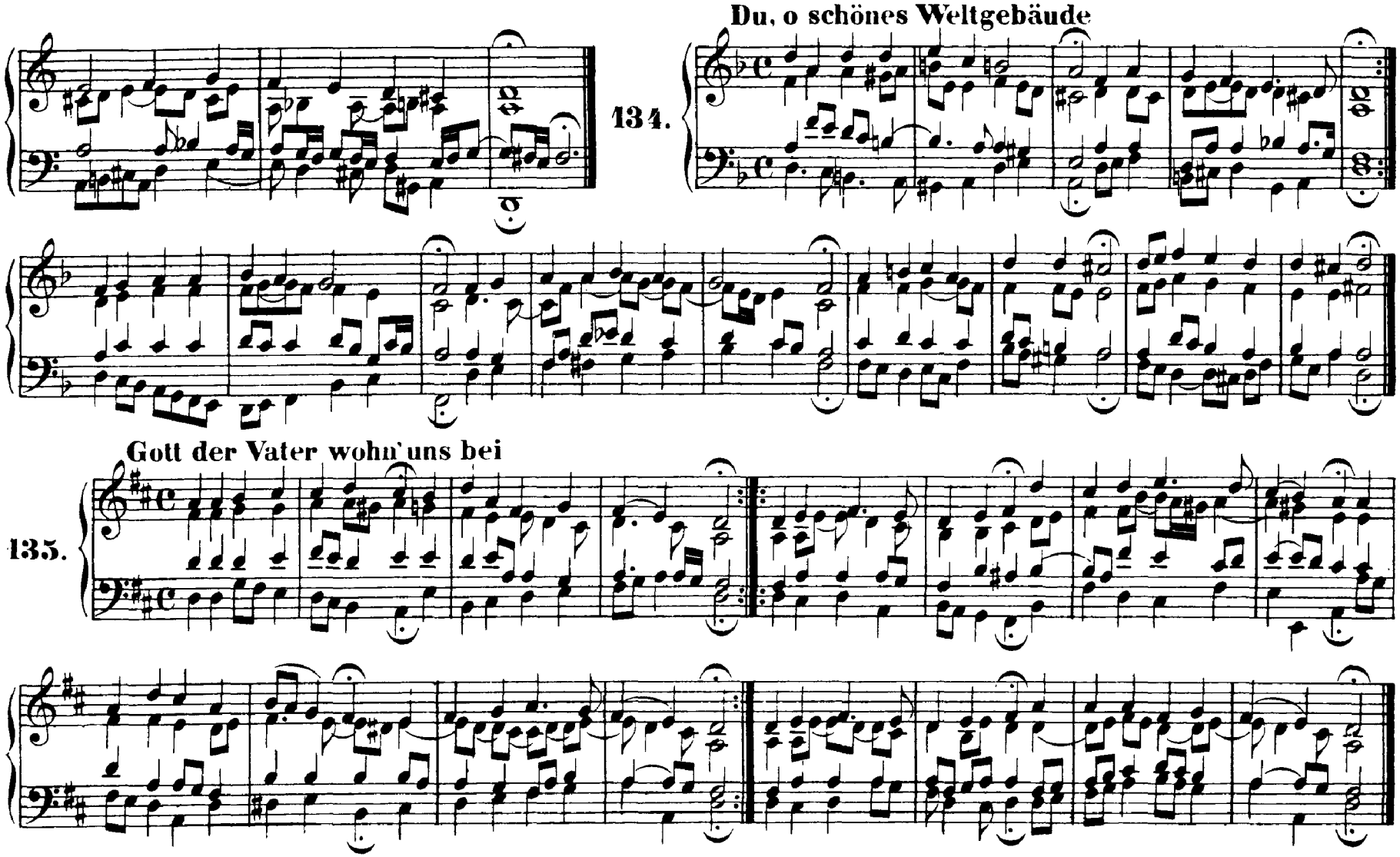
Du, o schönes Weltgebäude
134.
Gott der Vater wohn' uns bei
135.

136. Herr Jesu Christ,dich zu uns wend'

137. Wer Gott vertraut, hat wohl gebaut

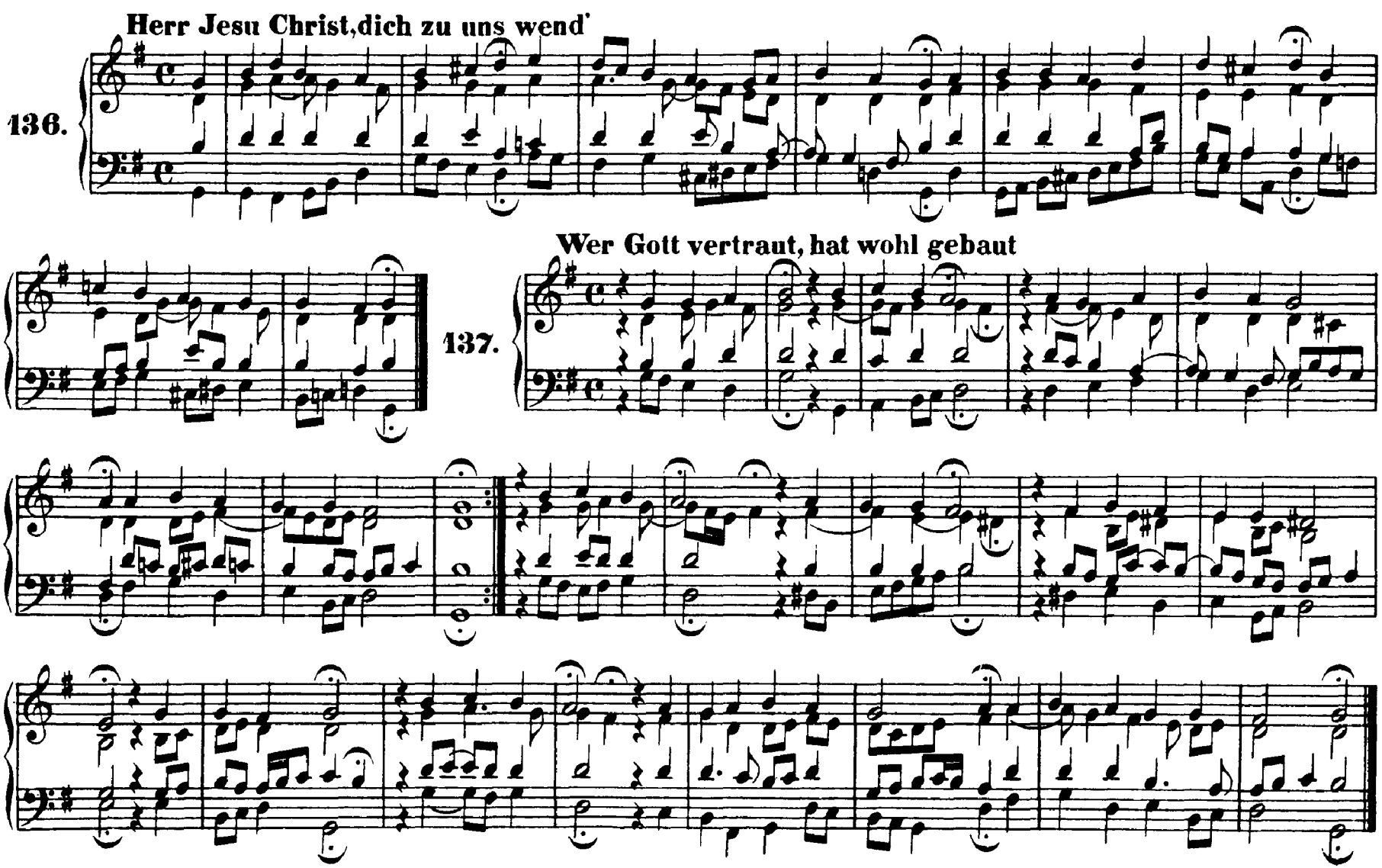

138. **Jesu, meine Freude**

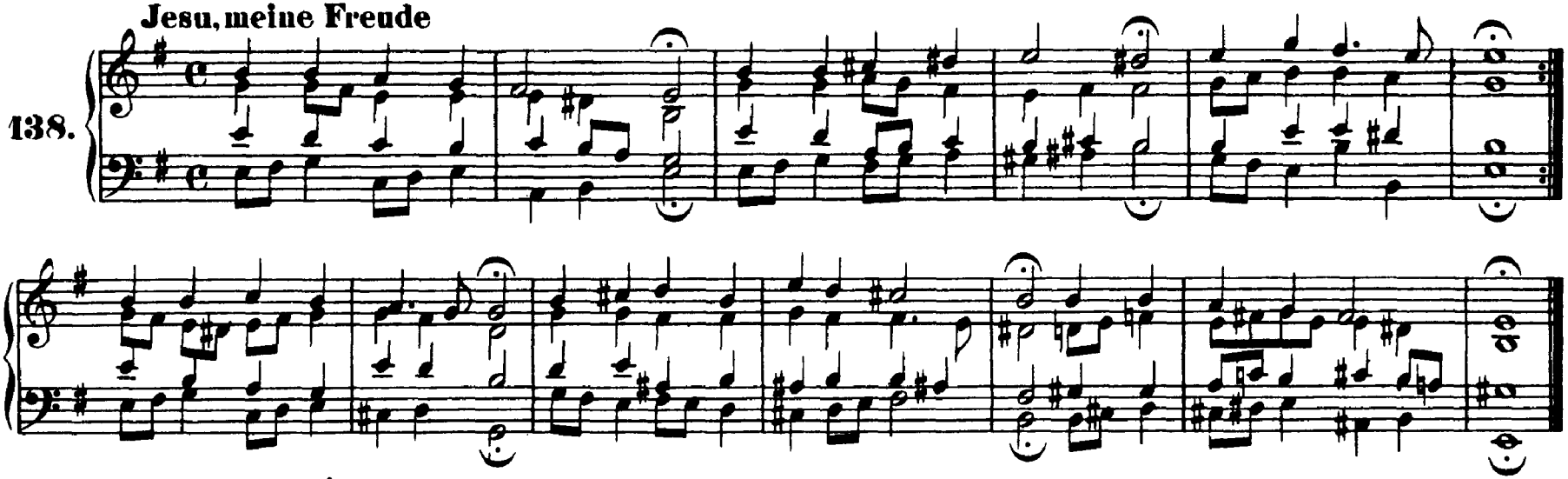

139. **Warum sollt' ich mich denn grämen**

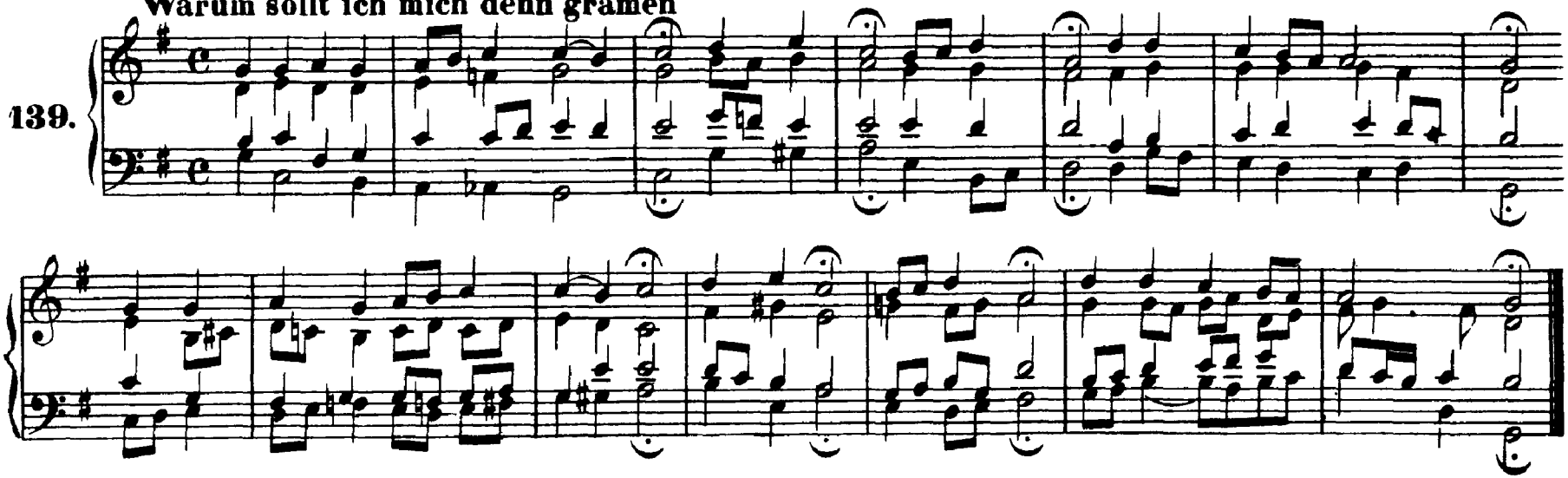

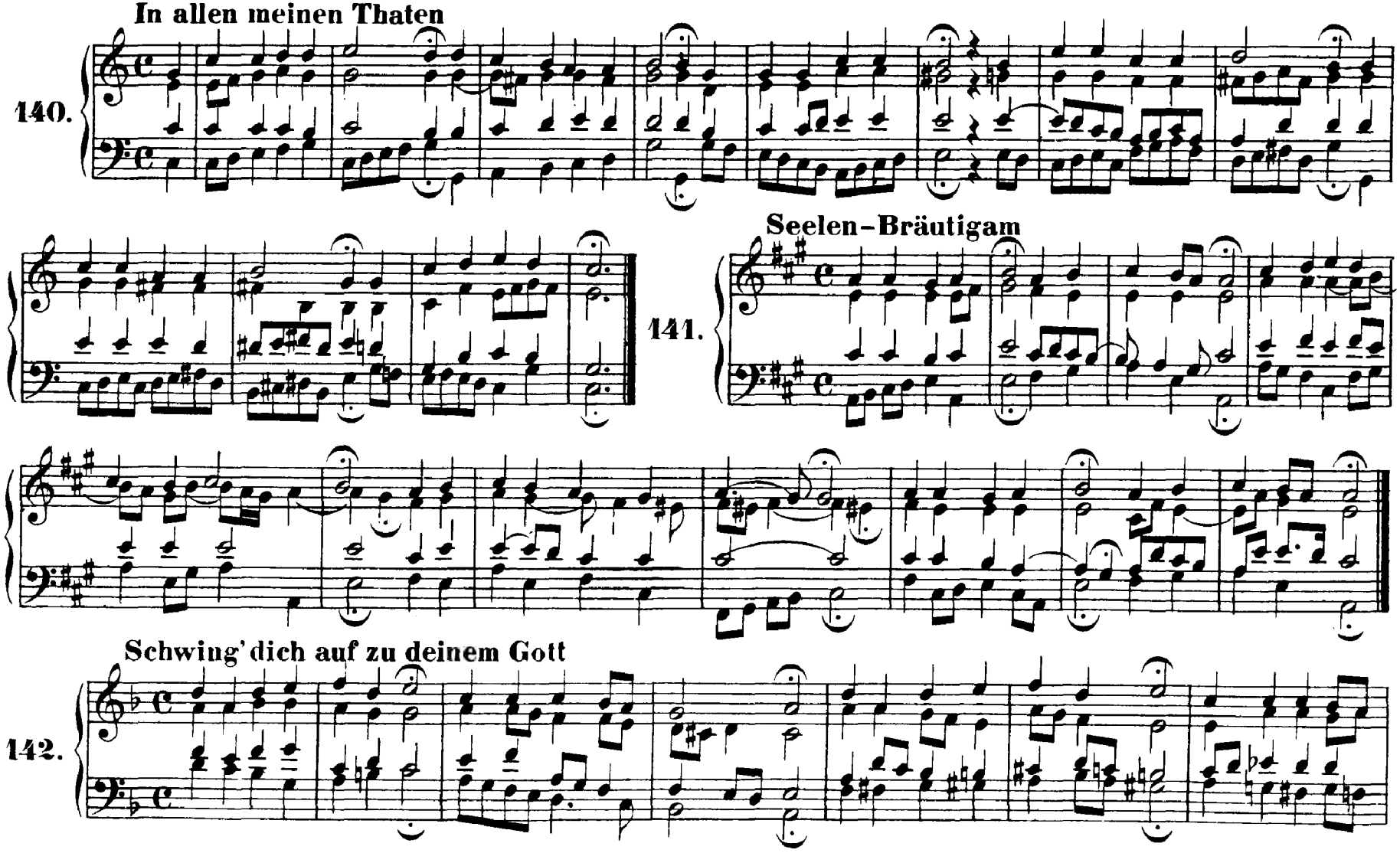
In allen meinen Thaten
140.
Seelen-Bräutigam
141.
Schwing' dich auf zu deinem Gott
142.

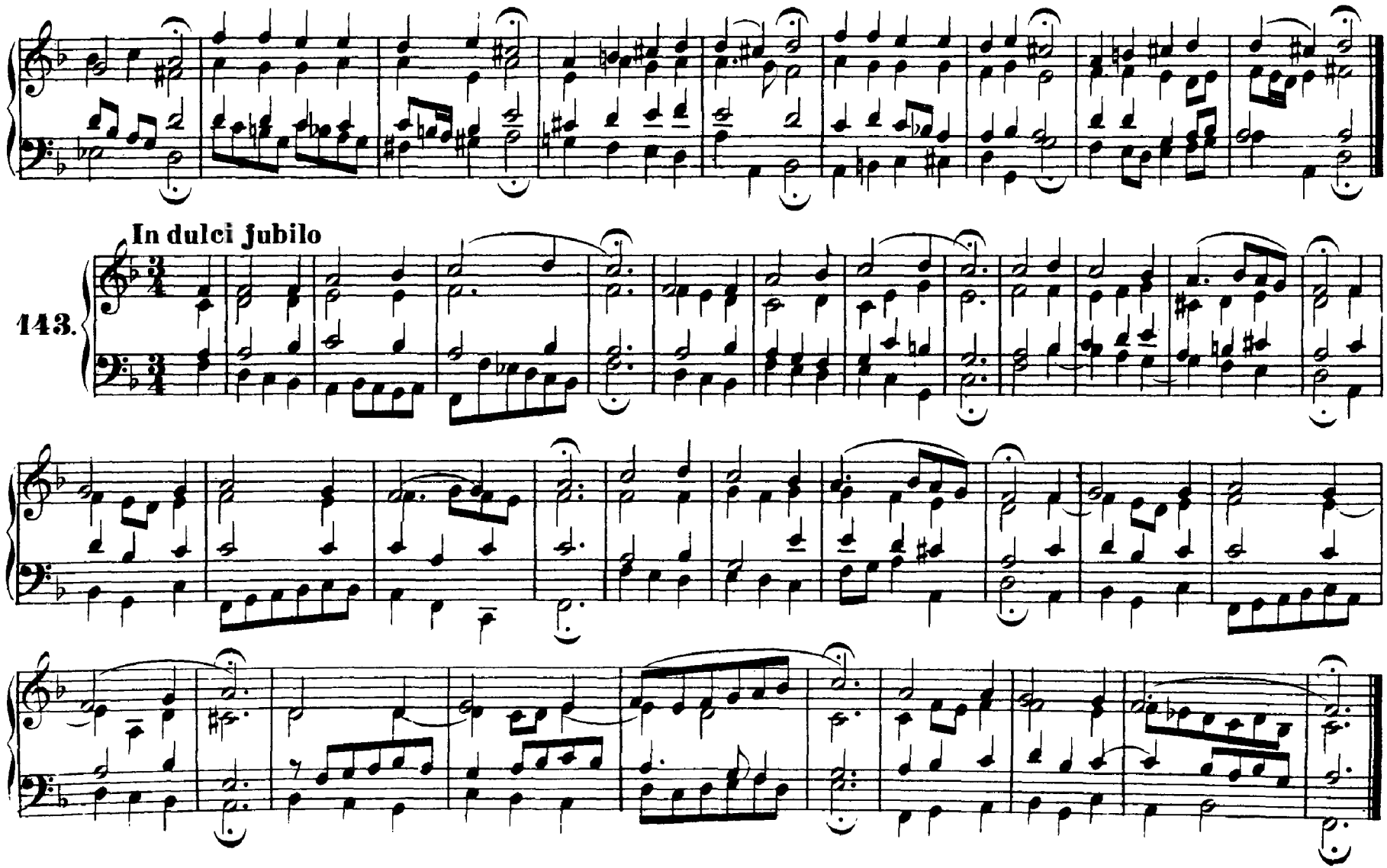
In dulci jubilo
143.

144. **Wer in dem Schutz des Höchsten** (Vergl. Nr. 318)

145. **Warum betrübst du dich**

146. **Wer nur den lieben Gott lässt walten**

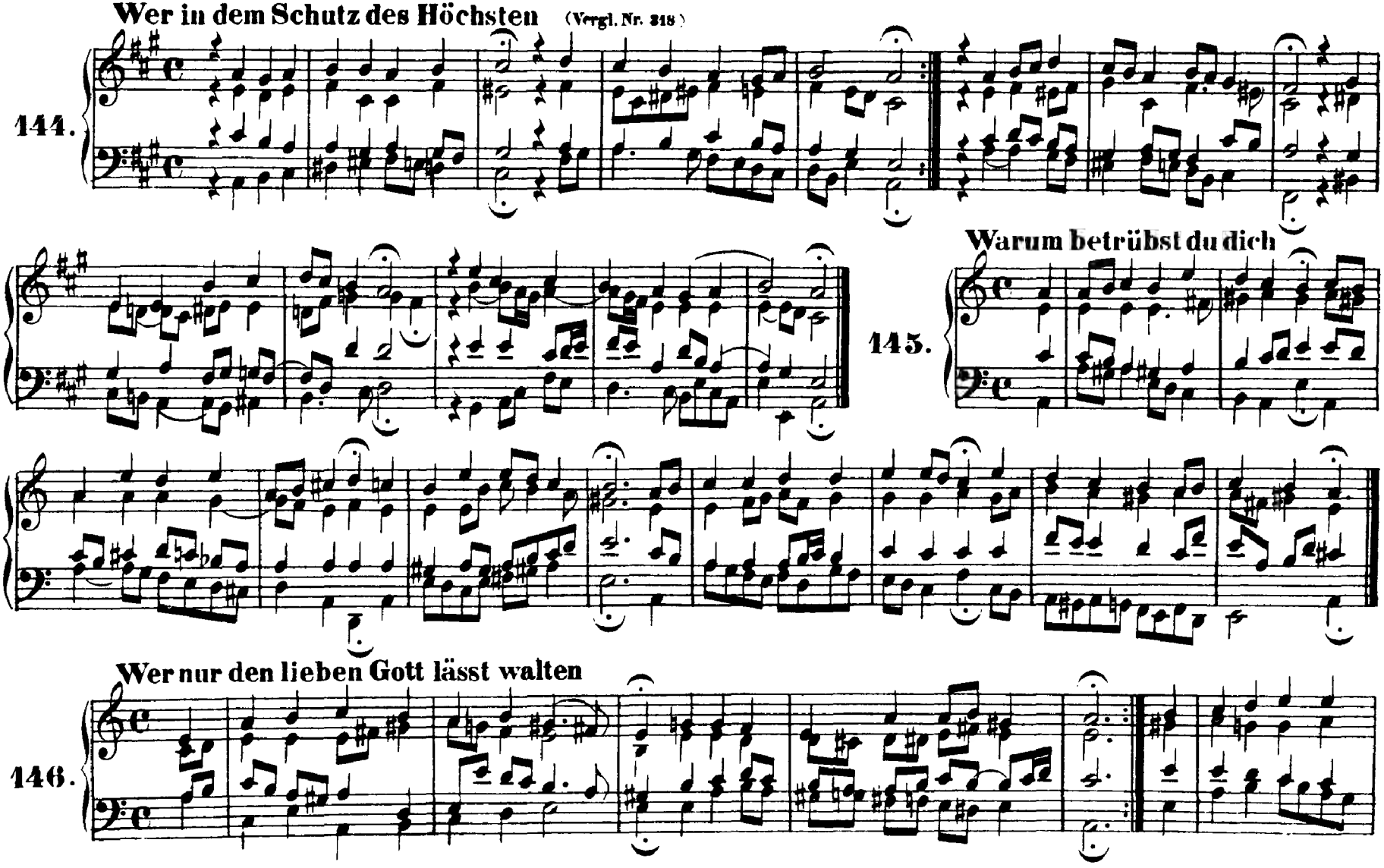

147. Wenn ich in Angst und Noth

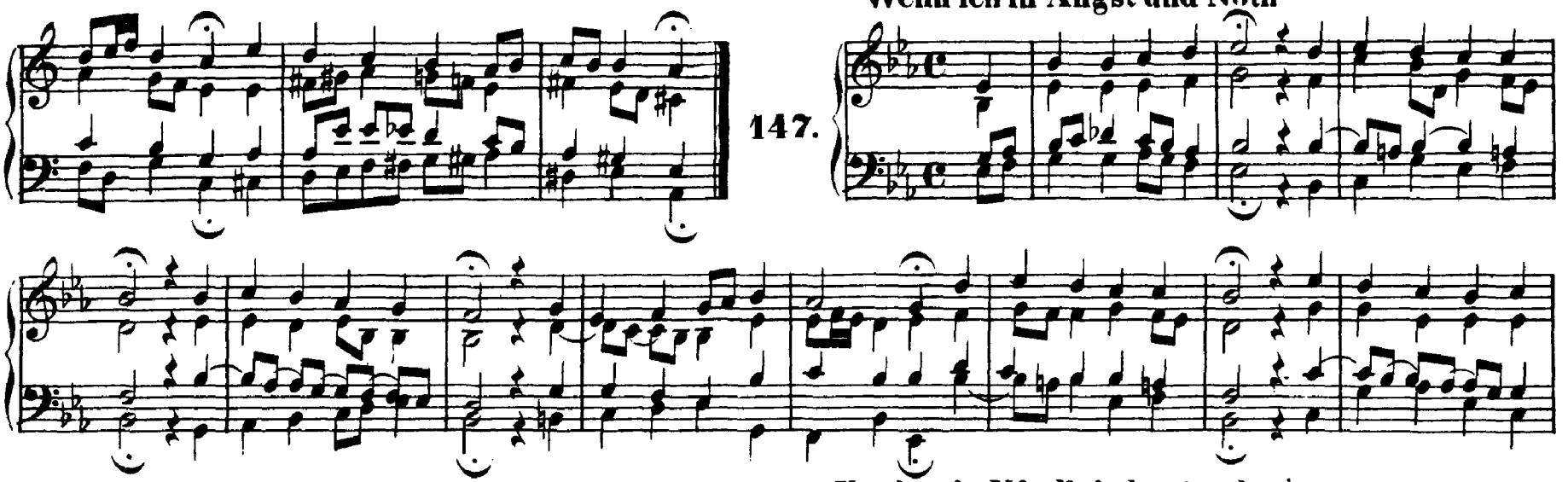

148. Uns ist ein Kindlein heut' geborn

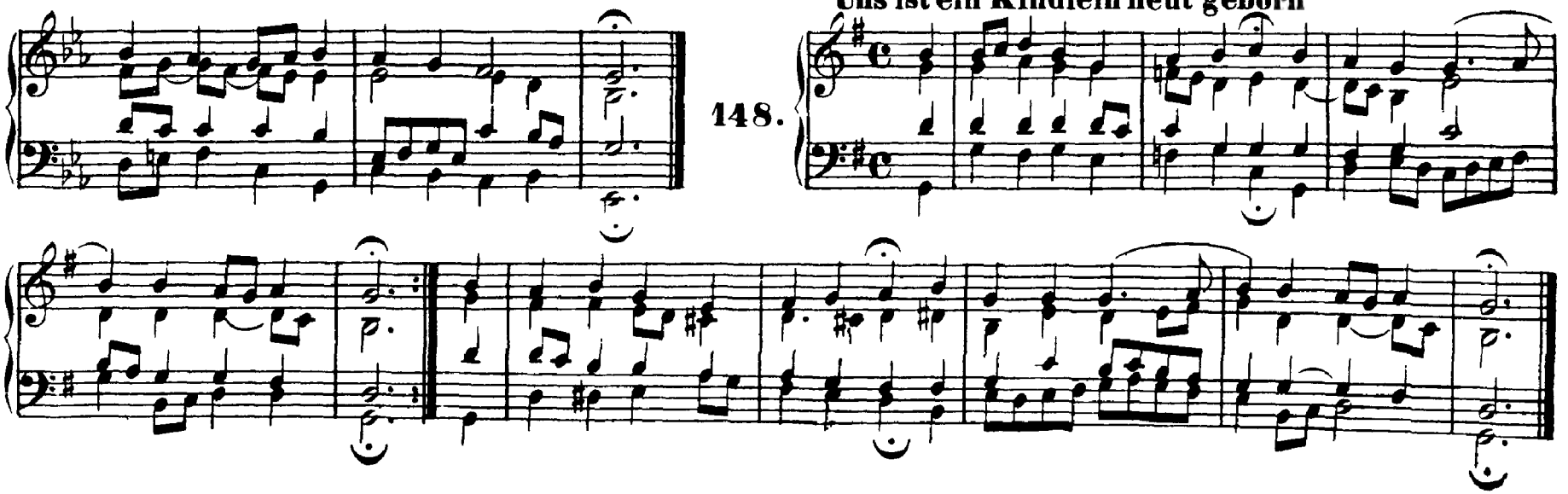

149. Nicht so traurig, nicht so sehr

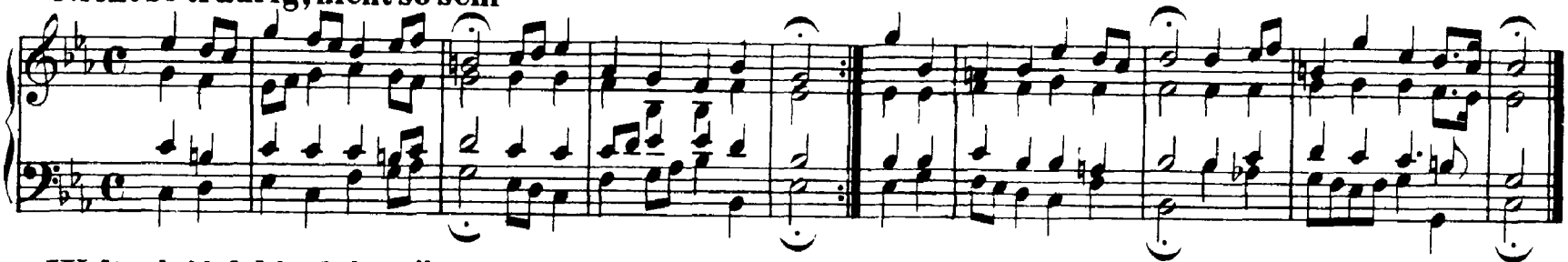

150. Welt,ade! ich bin dein müde

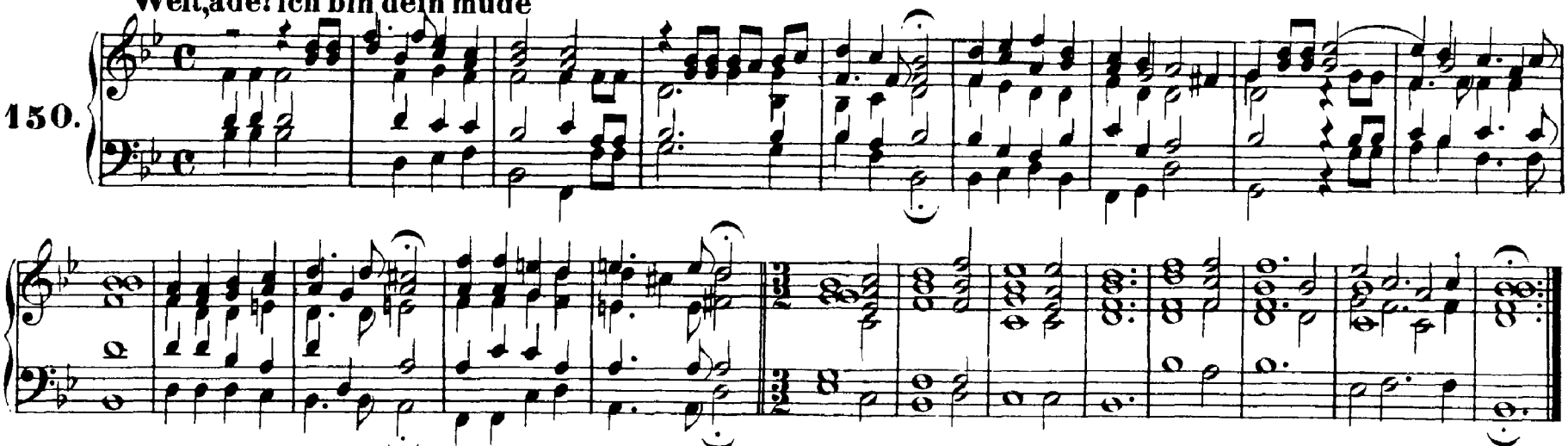

151. Meinen Jesum lass' ich nicht, Jesus

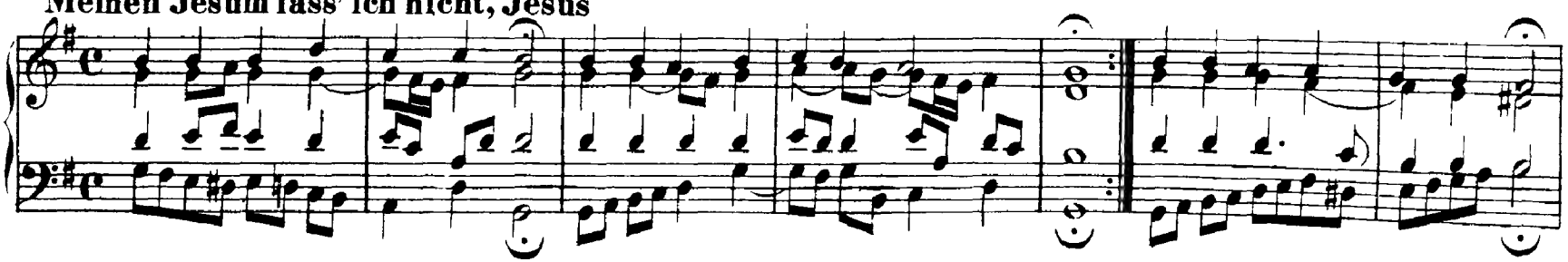

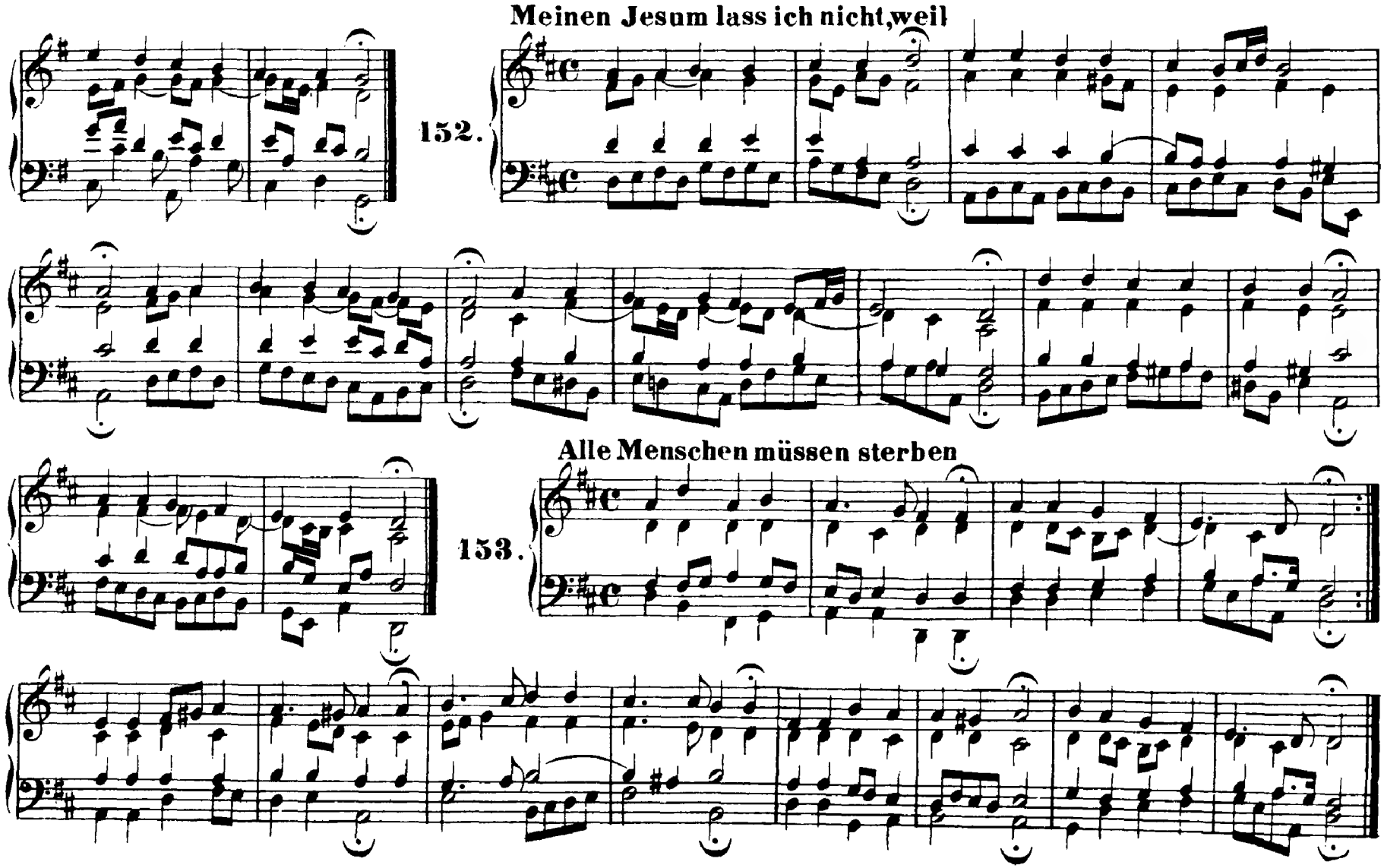
Meinen Jesum lass ich nicht,weil
152.
Alle Menschen müssen sterben
153.

154. **Der du bist drei in Einigkeit**

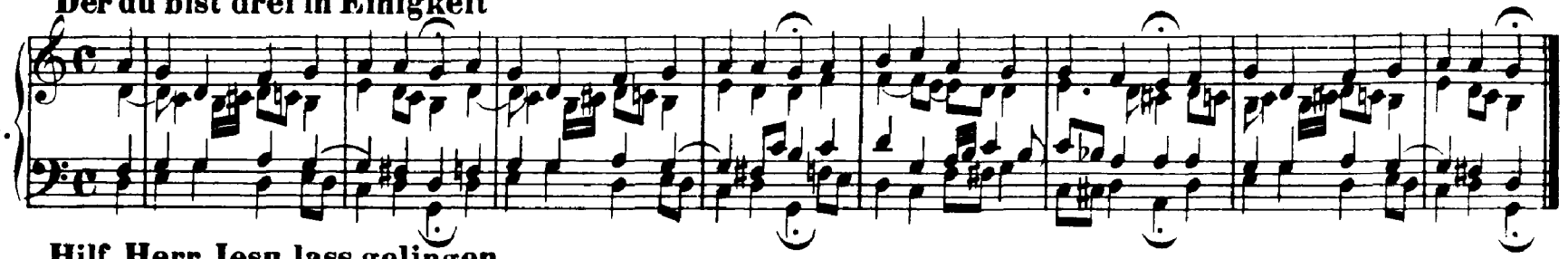

153. **Hilf, Herr Jesu, lass gelingen**

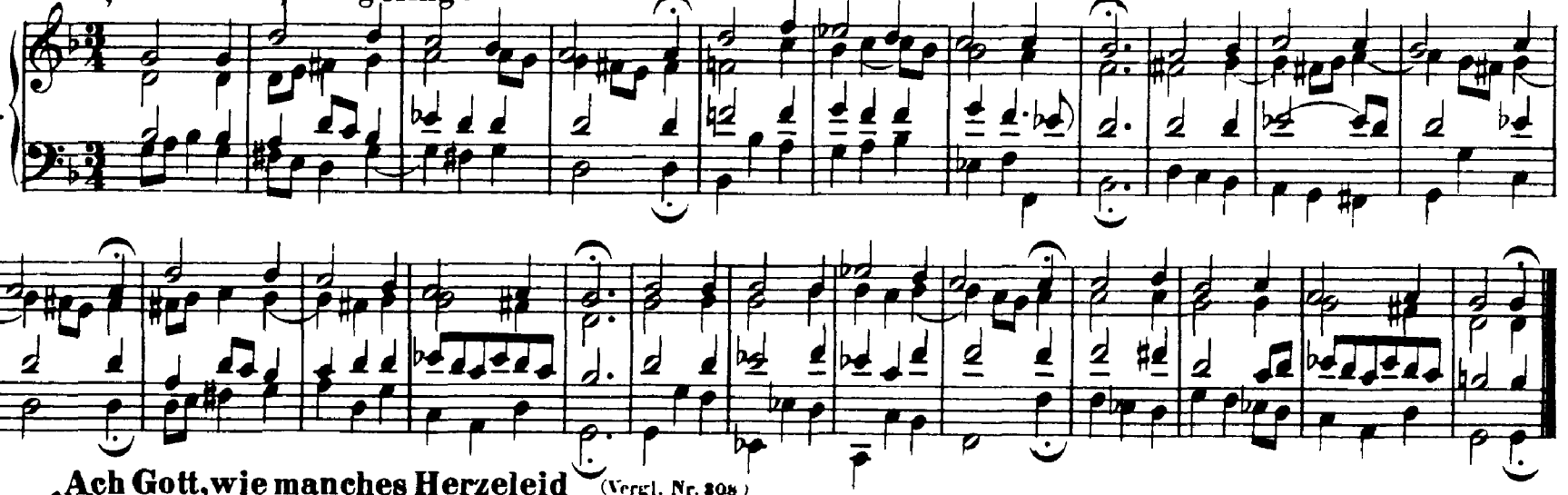

156. **Ach Gott, wie manches Herzeleid** (Vergl. Nr. 308.)

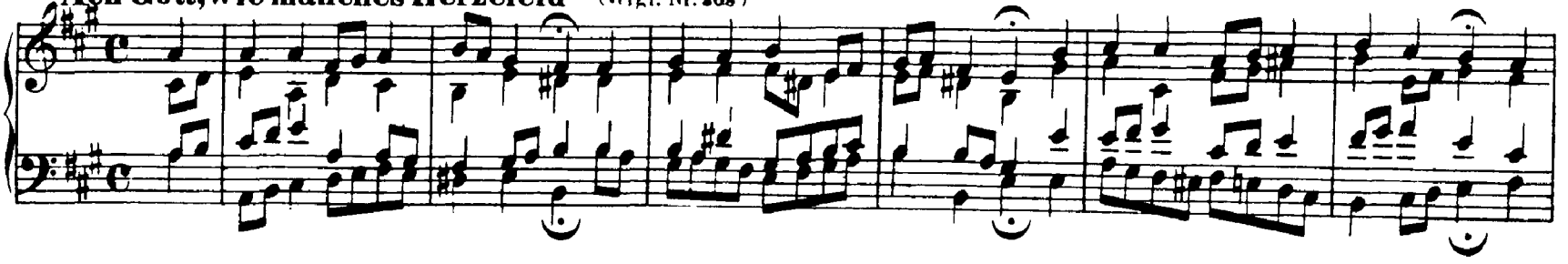

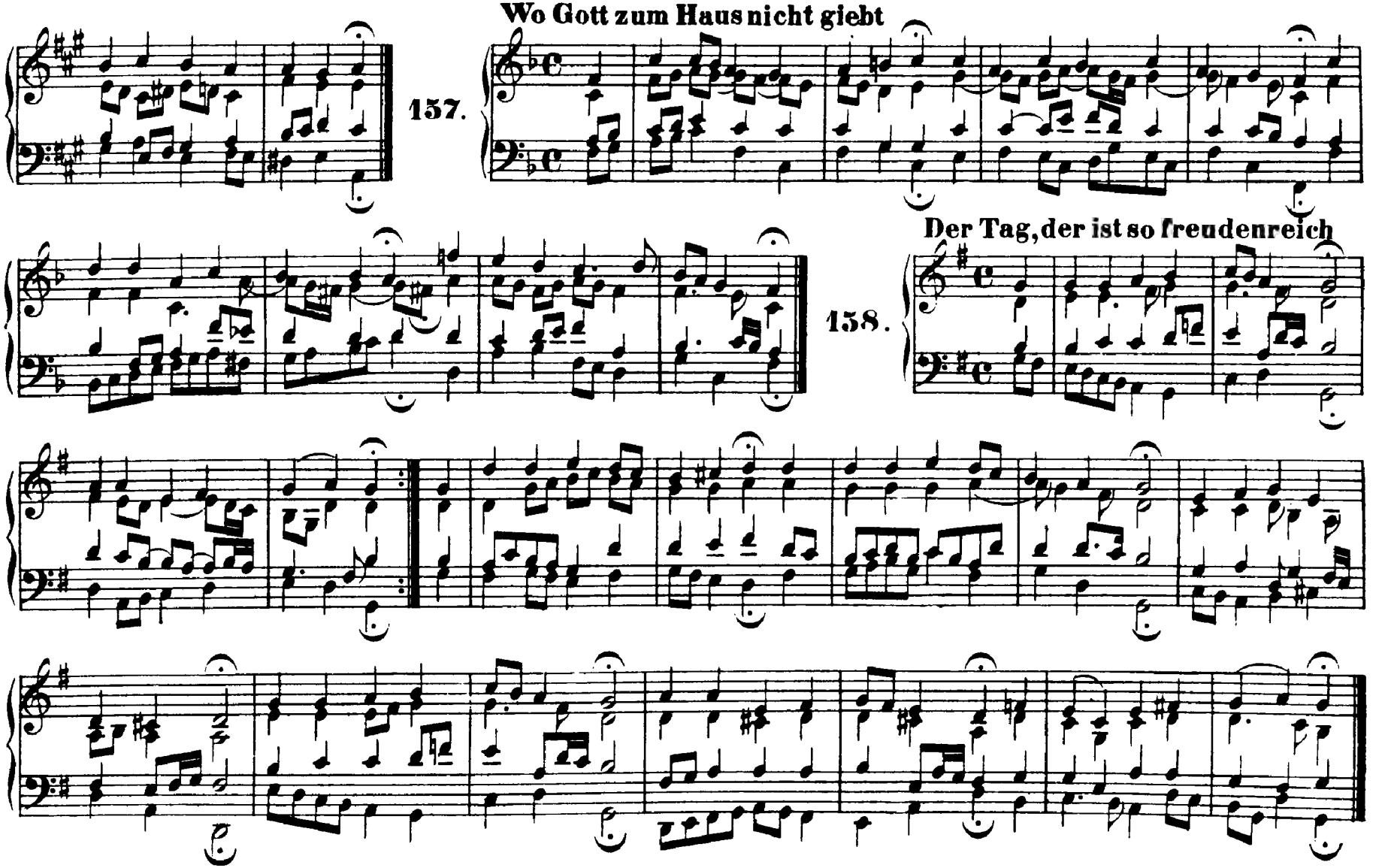
Wo Gott zum Haus nicht giebt
157.
Der Tag, der ist so freudenreich
158.

159. Als der gütige Gott

160. Gelobet seist du, Jesu Christ

161. Ihr Gestirn', ihr hohlen Lüfte

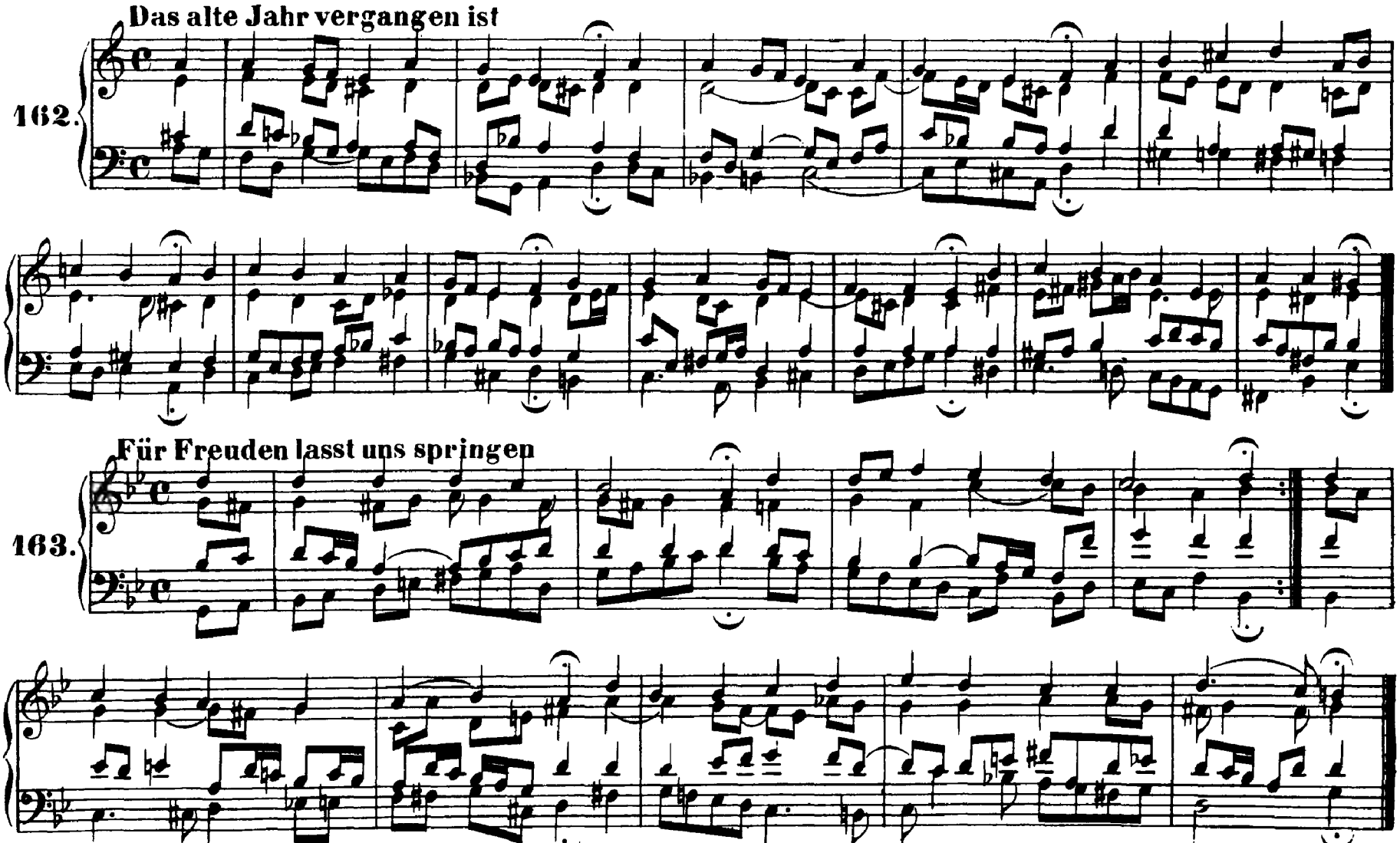
Das alte Jahr vergangen ist
162.
Für Freuden lasst uns springen
163.

164. Herr Gott, dich loben alle wir

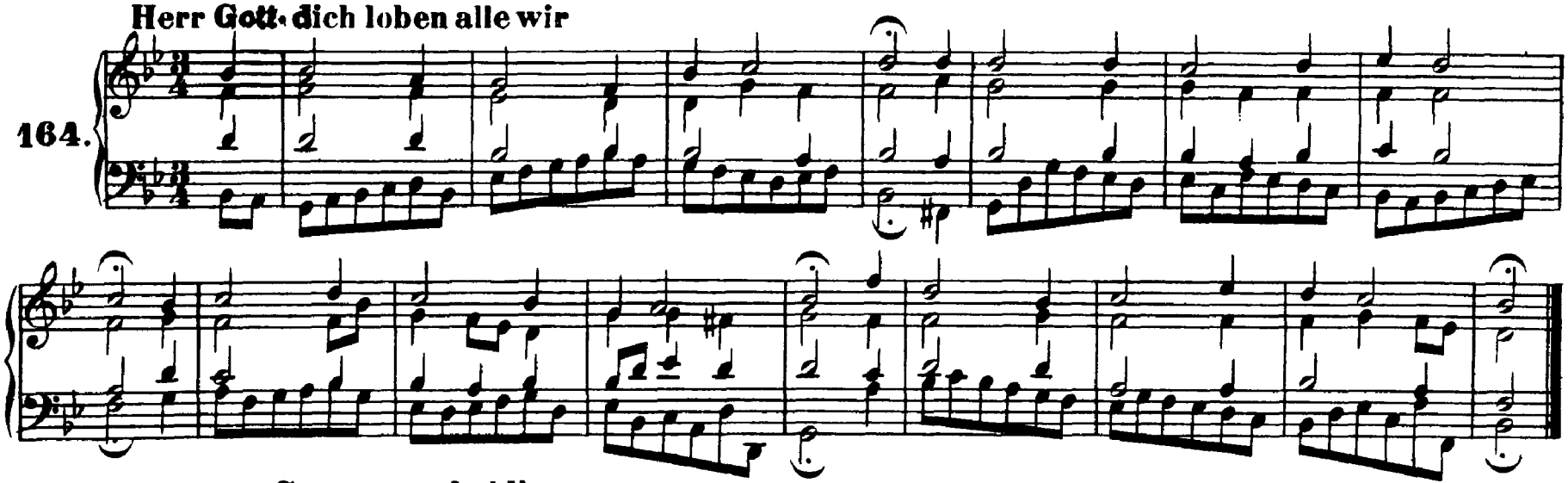

165. O Lamm Gottes, unschuldig

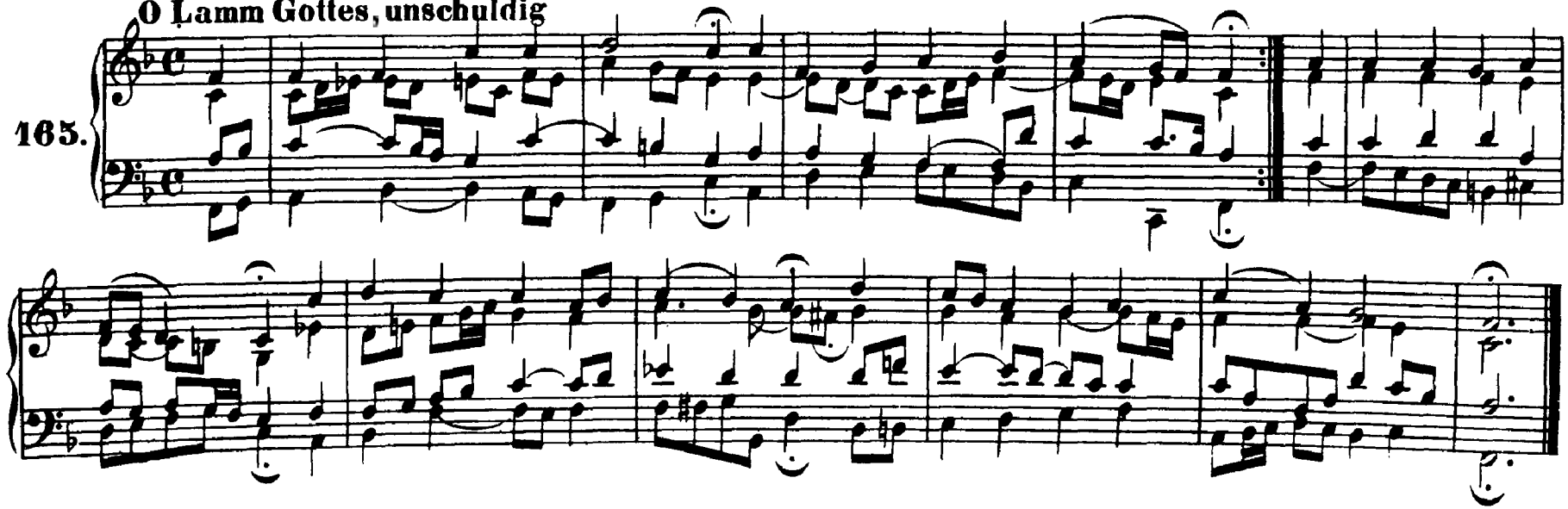

166. Es stehn vor Gottes Throne

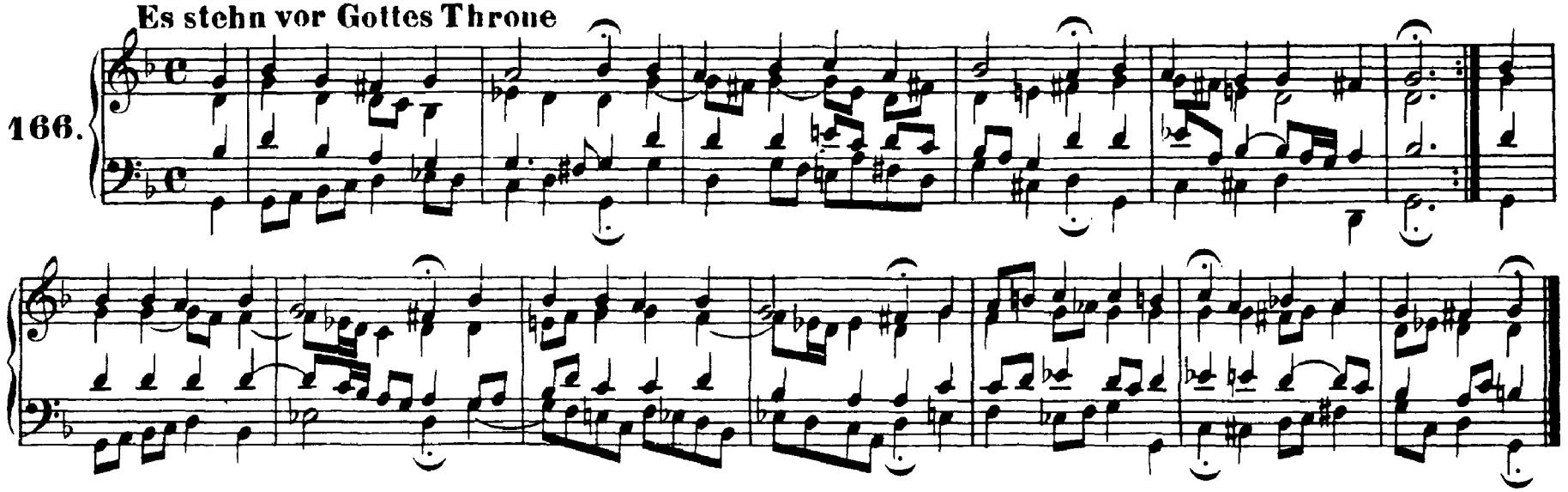

167. Du grosser Schmerzensmann

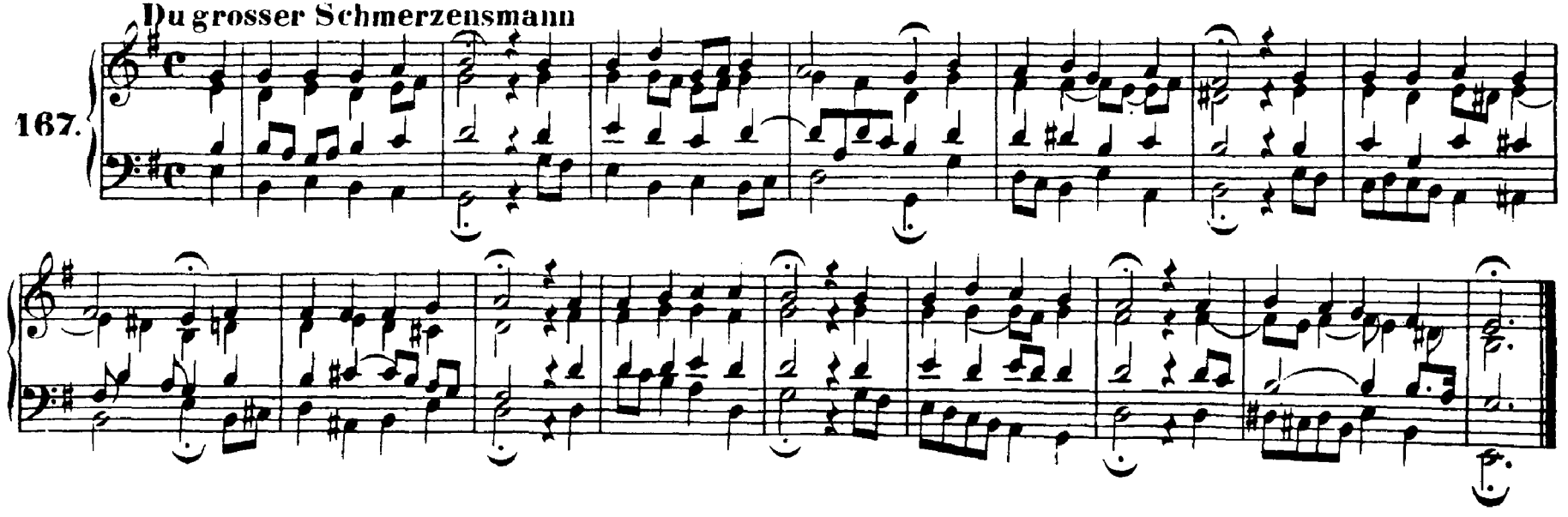

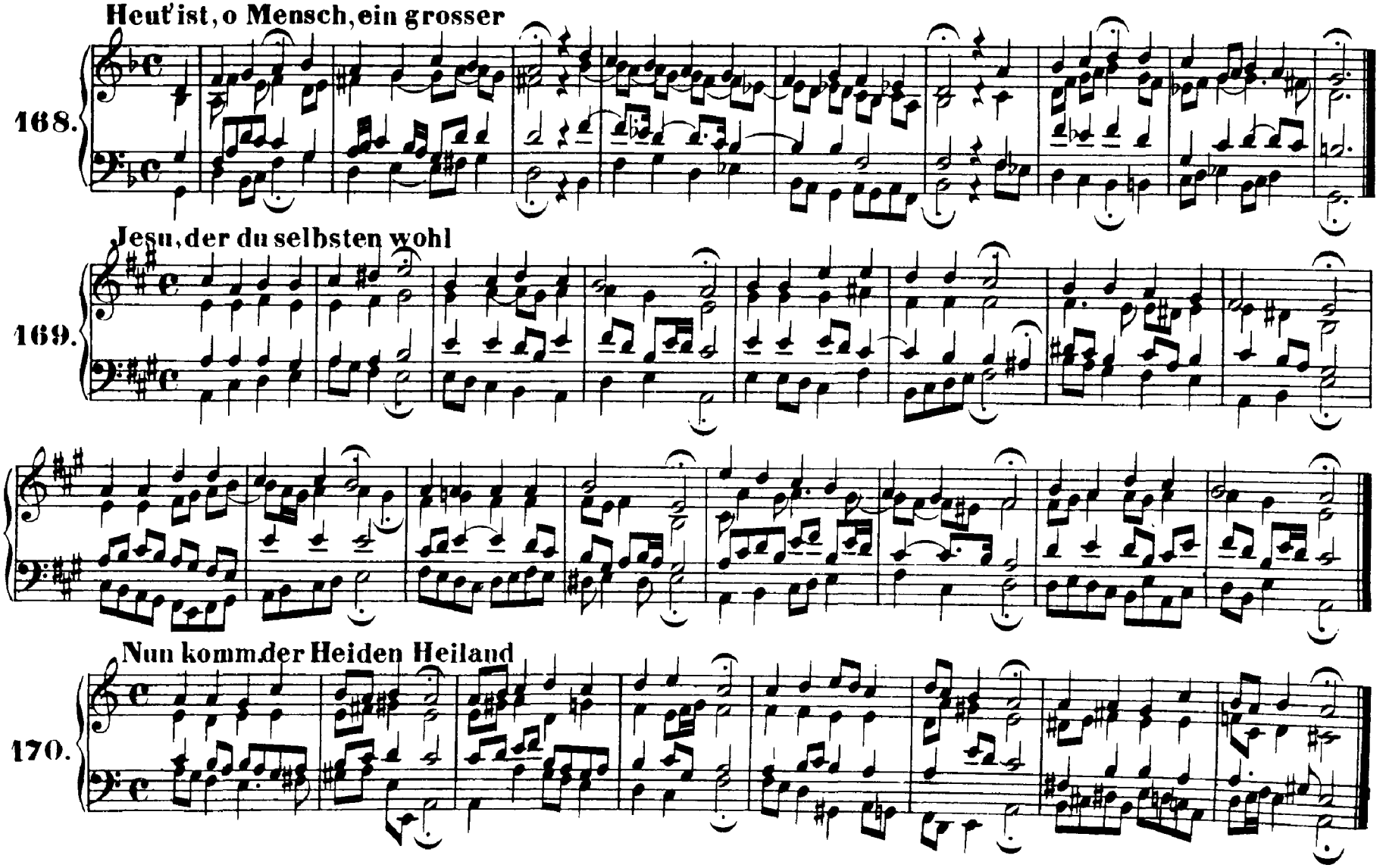
Heut' ist, o Mensch, ein grosser
168.
Jesu, der du selbsten wohl
169.
Nun komm der Heiden Heiland
170.

171. Schaut, ihr Sünder

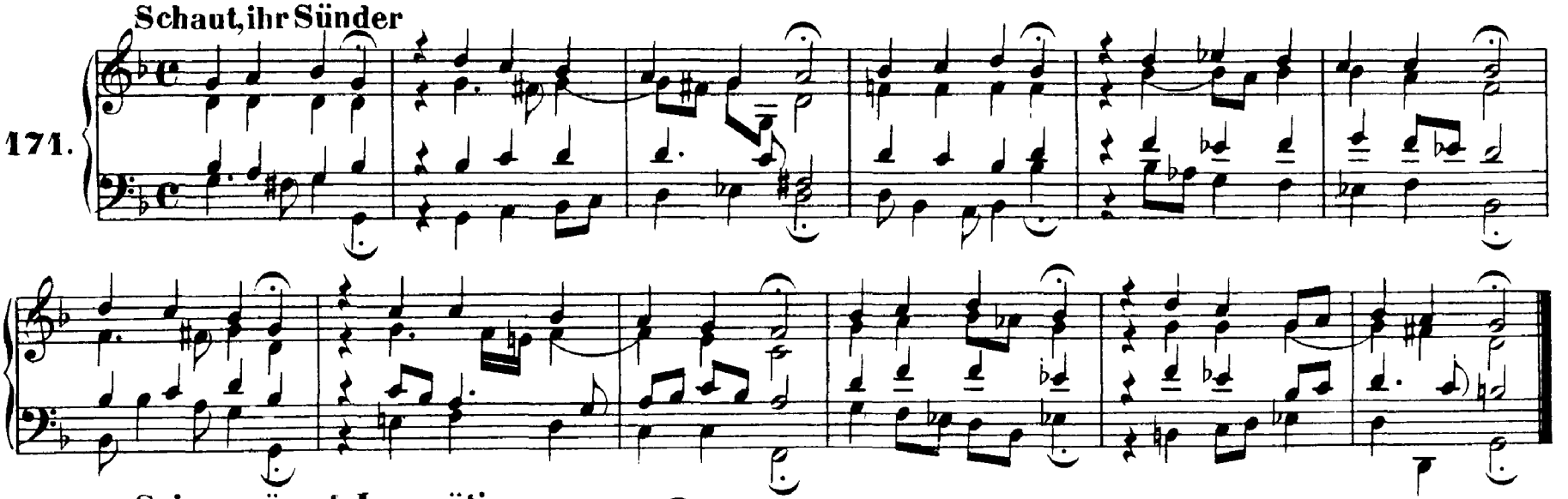

172. Sei gegrüsset, Jesu gütig

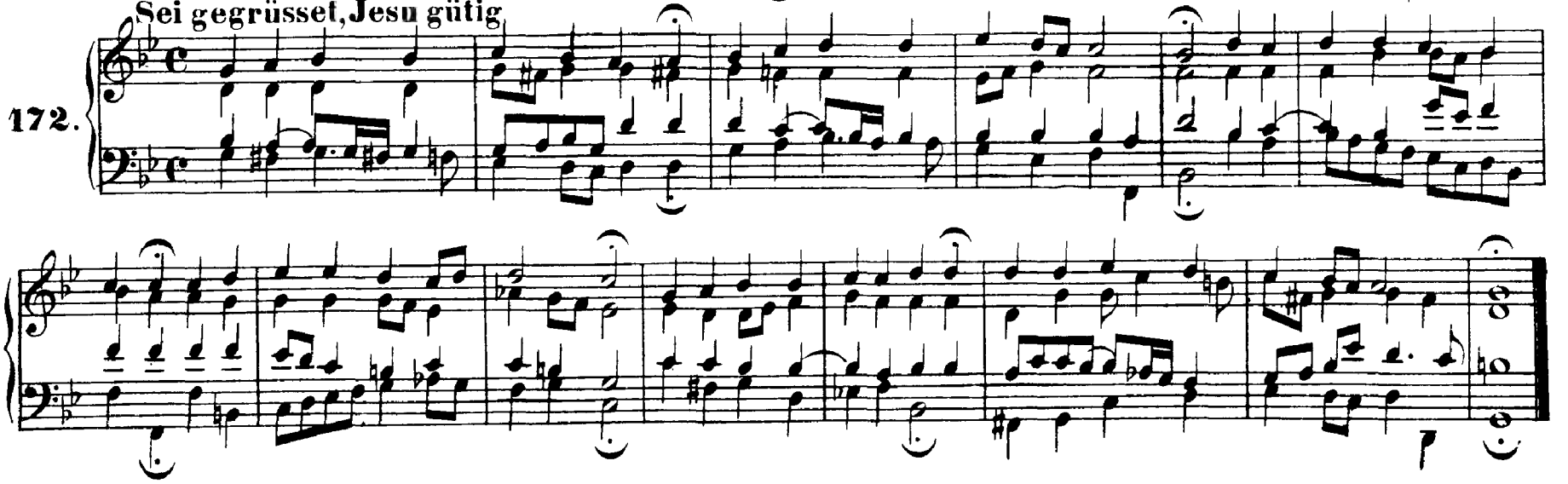

O Herzensangst

173.

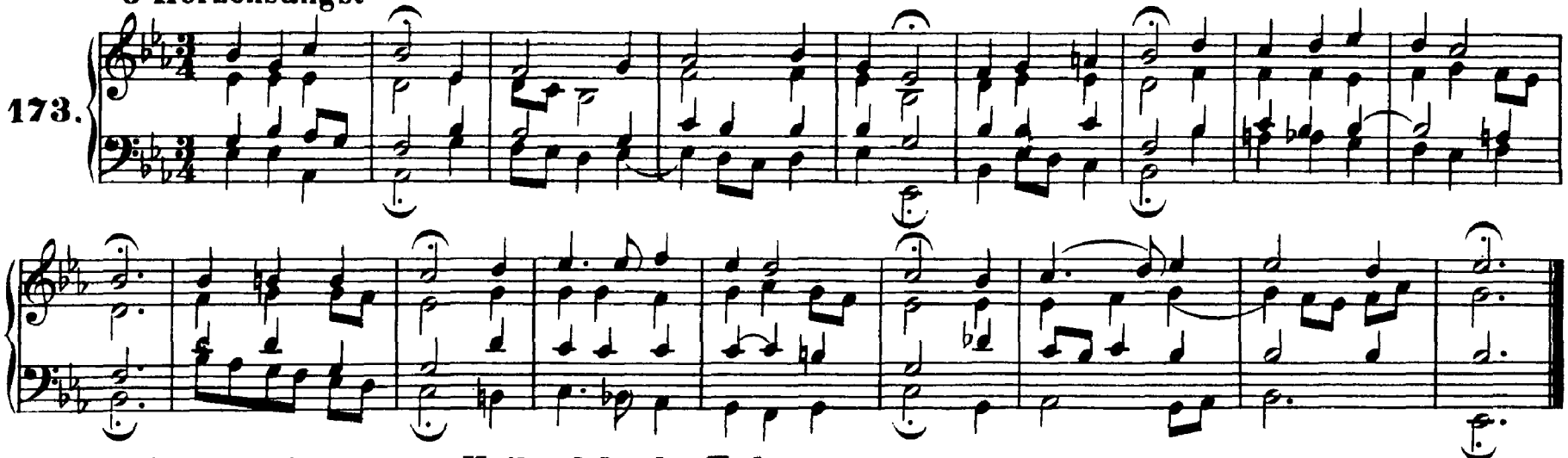

Jesus Christus, unser Heiland, der den Tod

174.

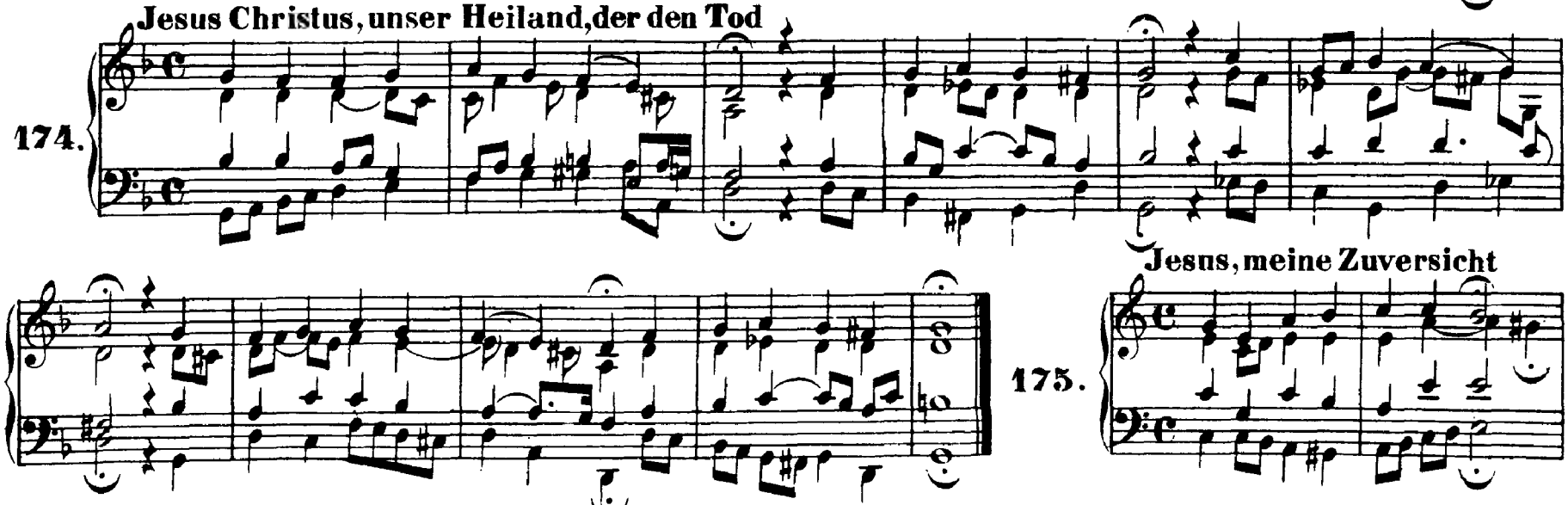

Jesus, meine Zuversicht

175.

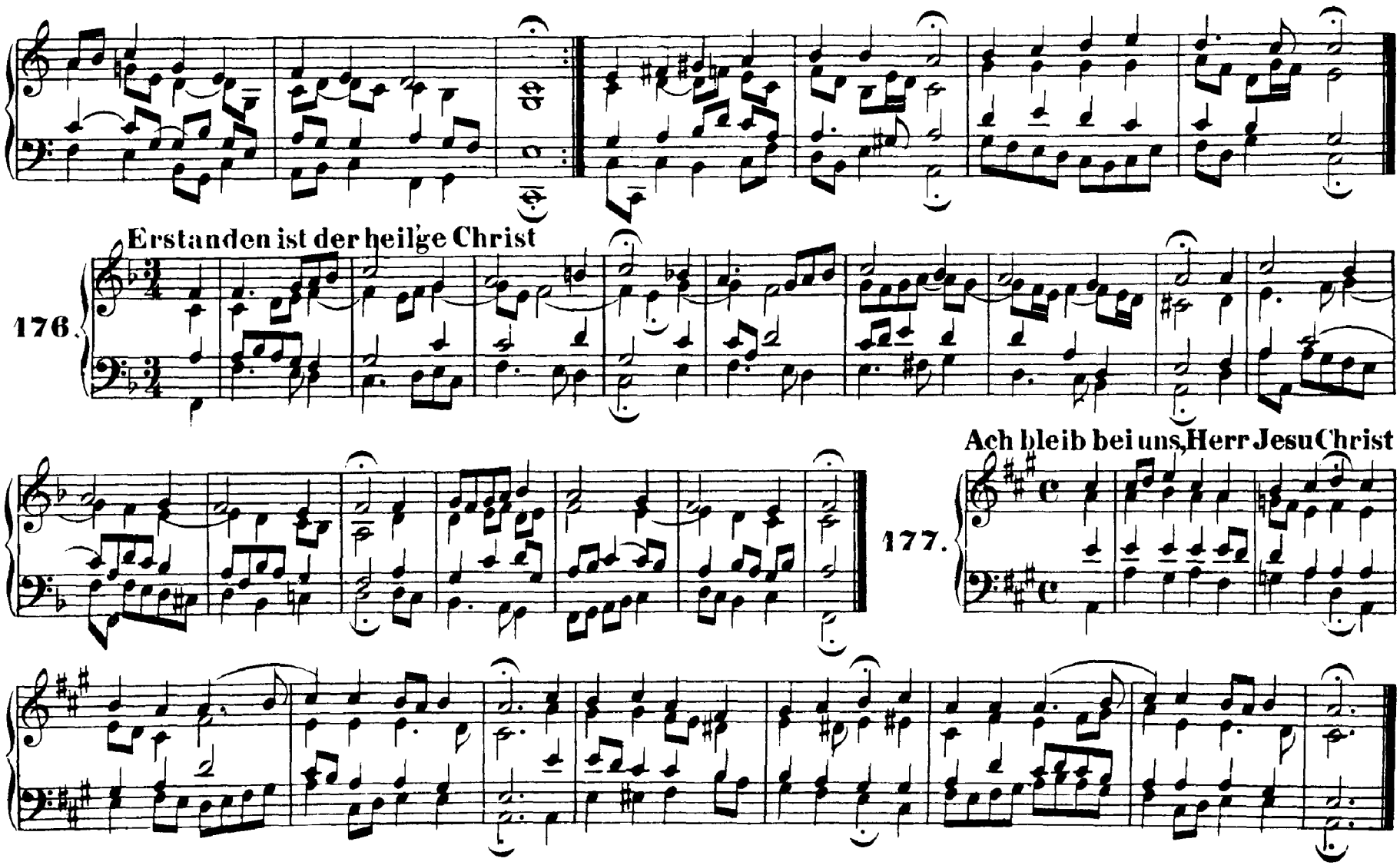
Erstanden ist der heil'ge Christ
176.
Ach bleib bei uns, Herr Jesu Christ
177.

178. **Das neu geborne Kindelein** (Vergl. Nr. 68)

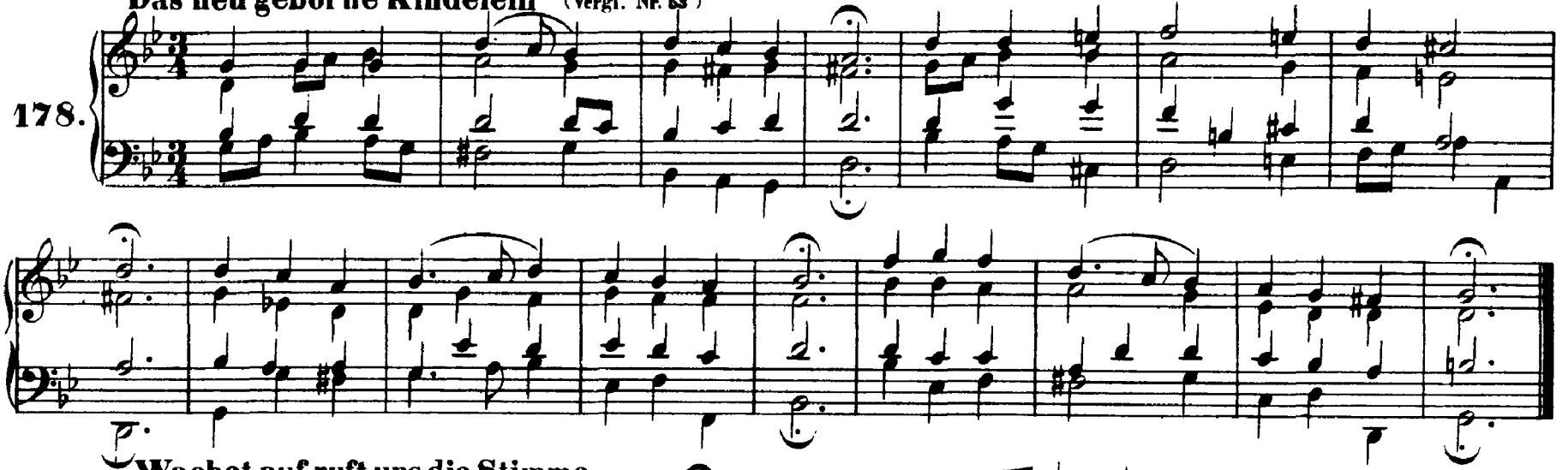

179. **Wachet auf, ruft uns die Stimme**

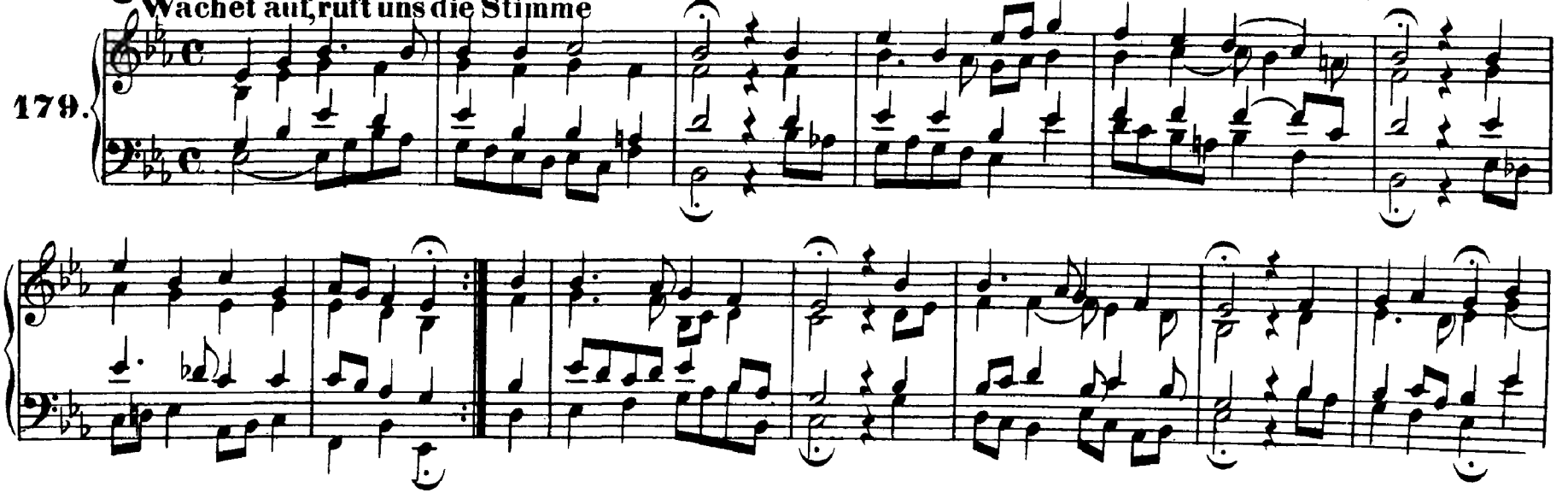

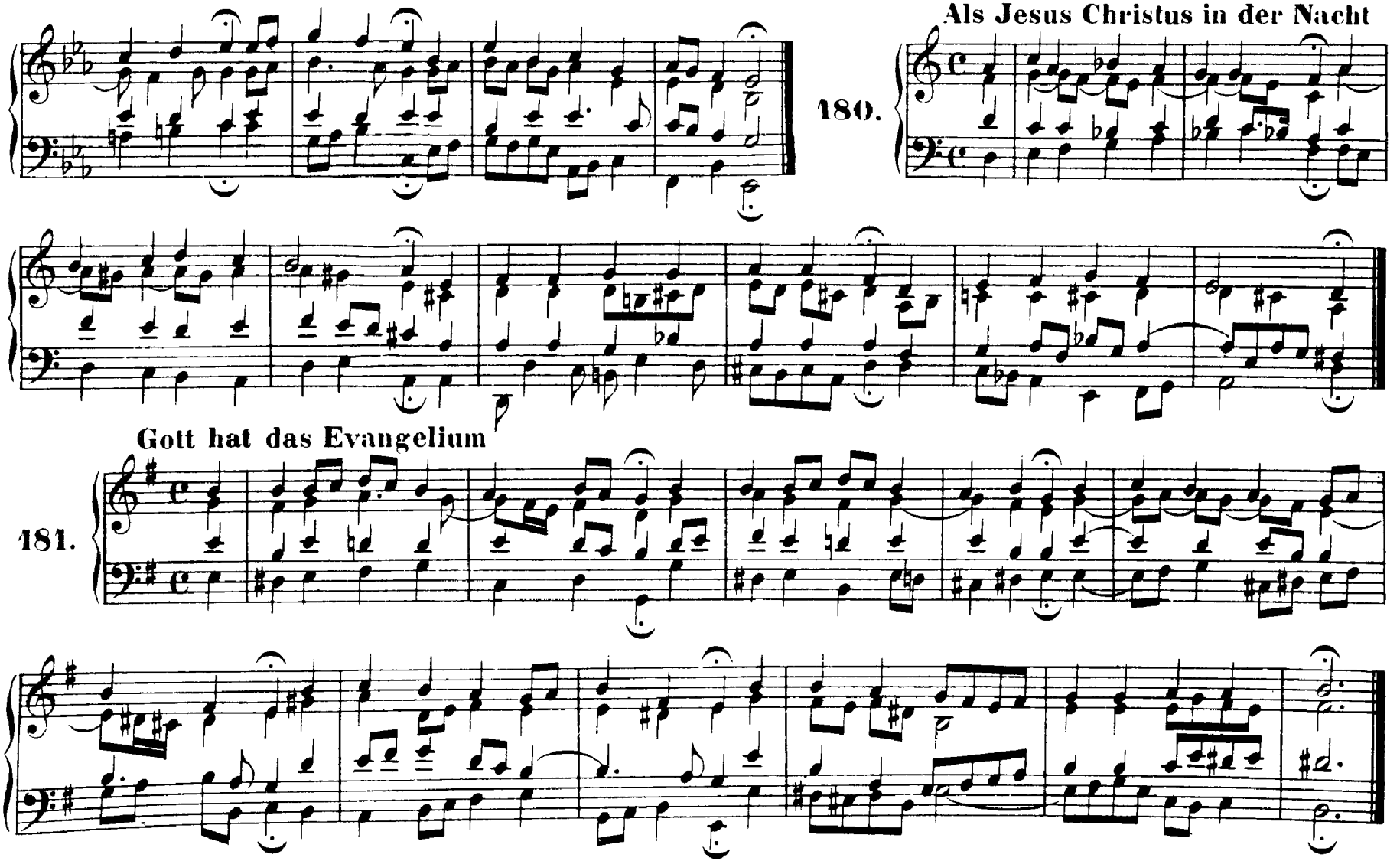
Als Jesus Christus in der Nacht
180.
Gott hat das Evangelium
181.

182. Wär' Gott nicht mit uns diese Zeit

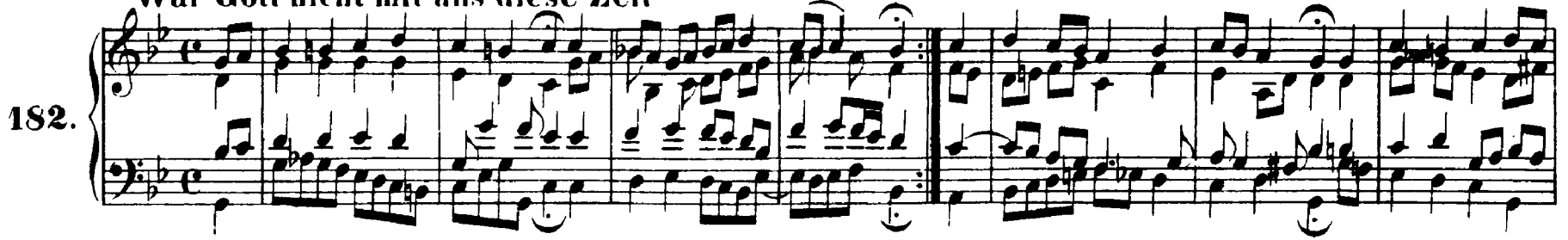

183. Nun freut euch, lieben Christen, g'mein

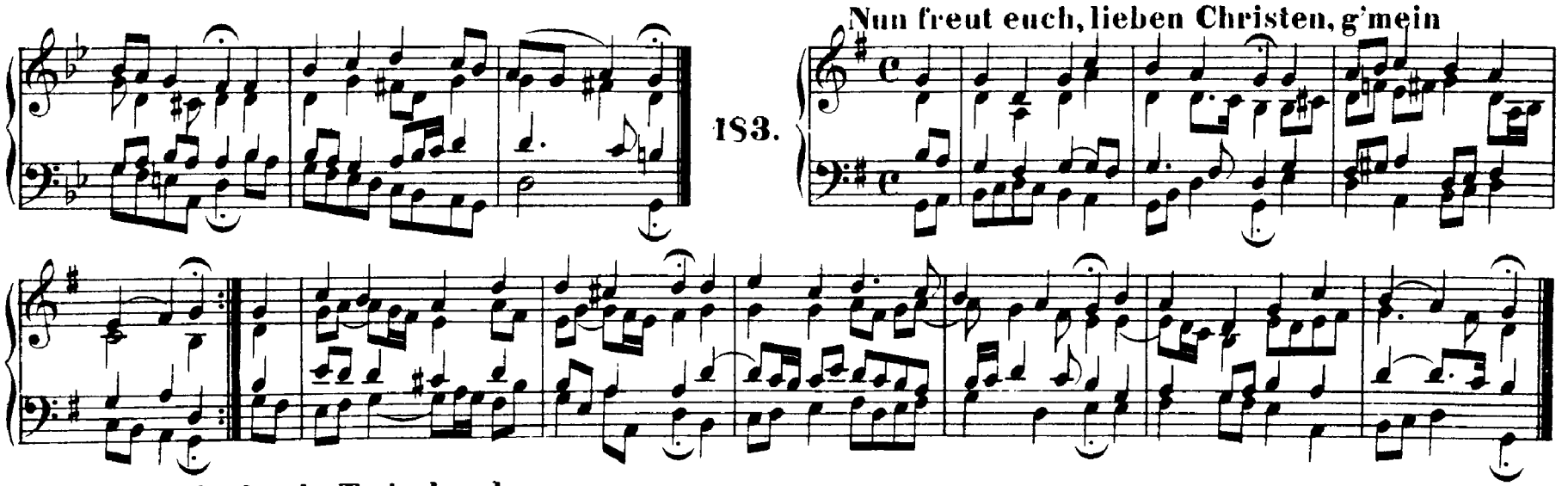

184. Christ lag in Todesbanden

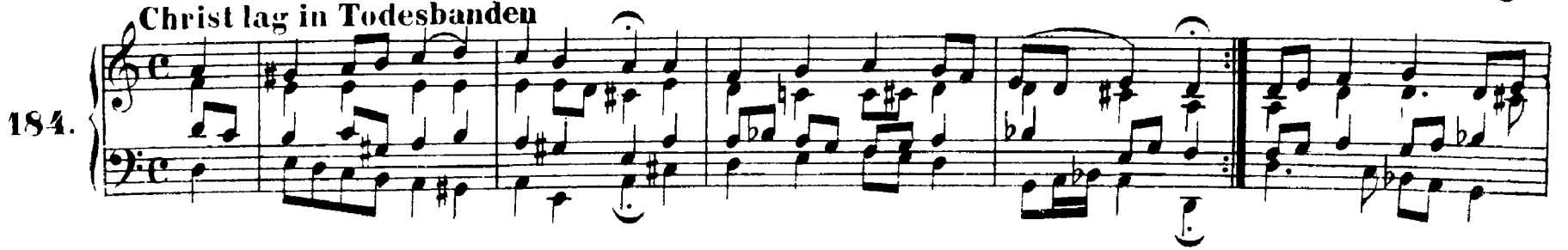

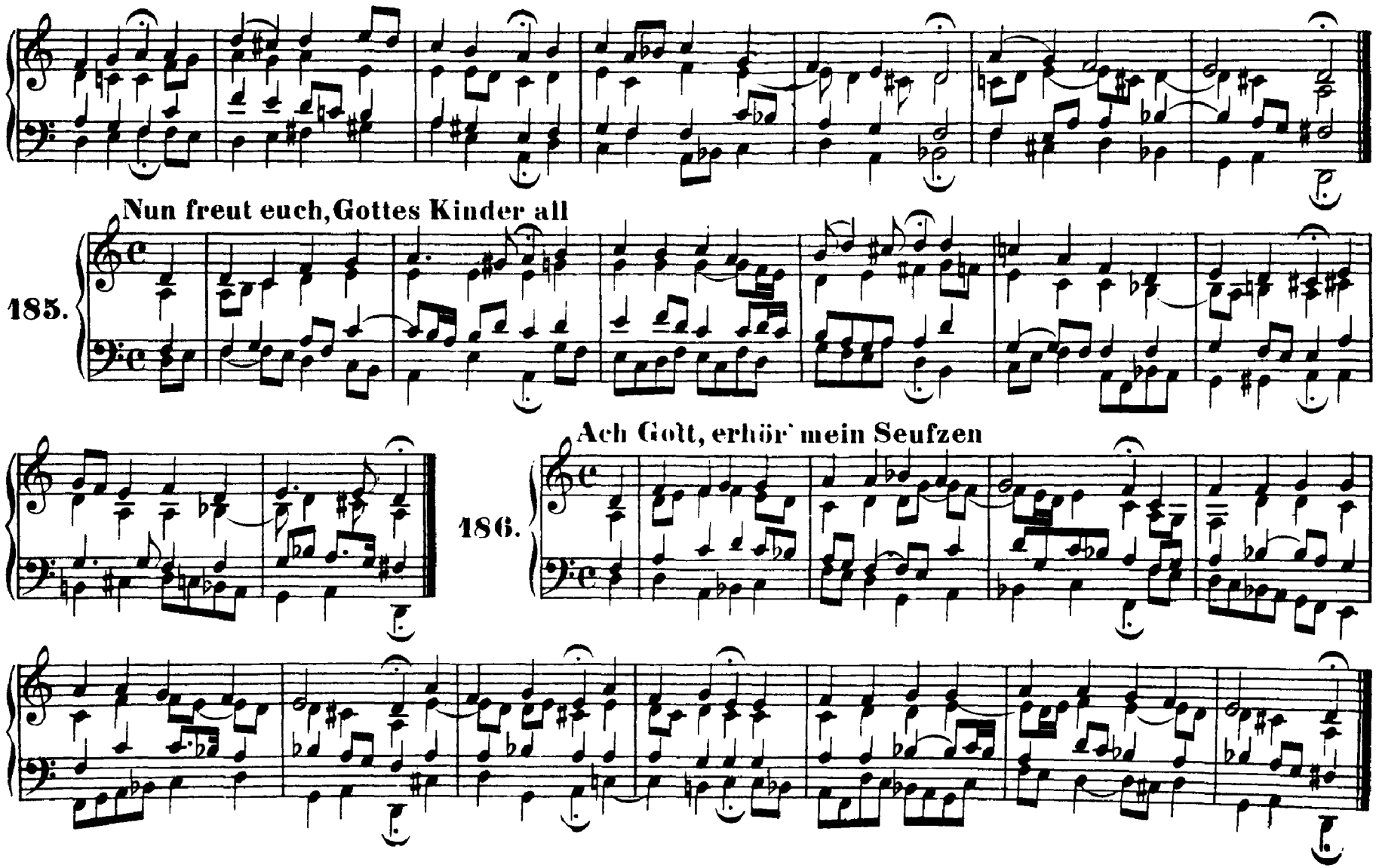
Nun freut euch, Gottes Kinder all
185.
Ach Gott, erhör' mein Seufzen
186.

187. **Komm, Gott Schöpfer, heiliger Geist**

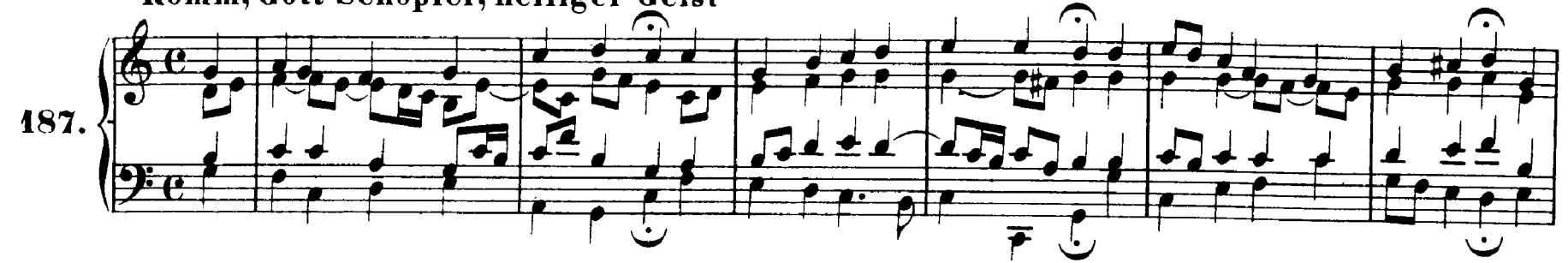

188. **Ich dank' dir schon durch deinen Sohn**

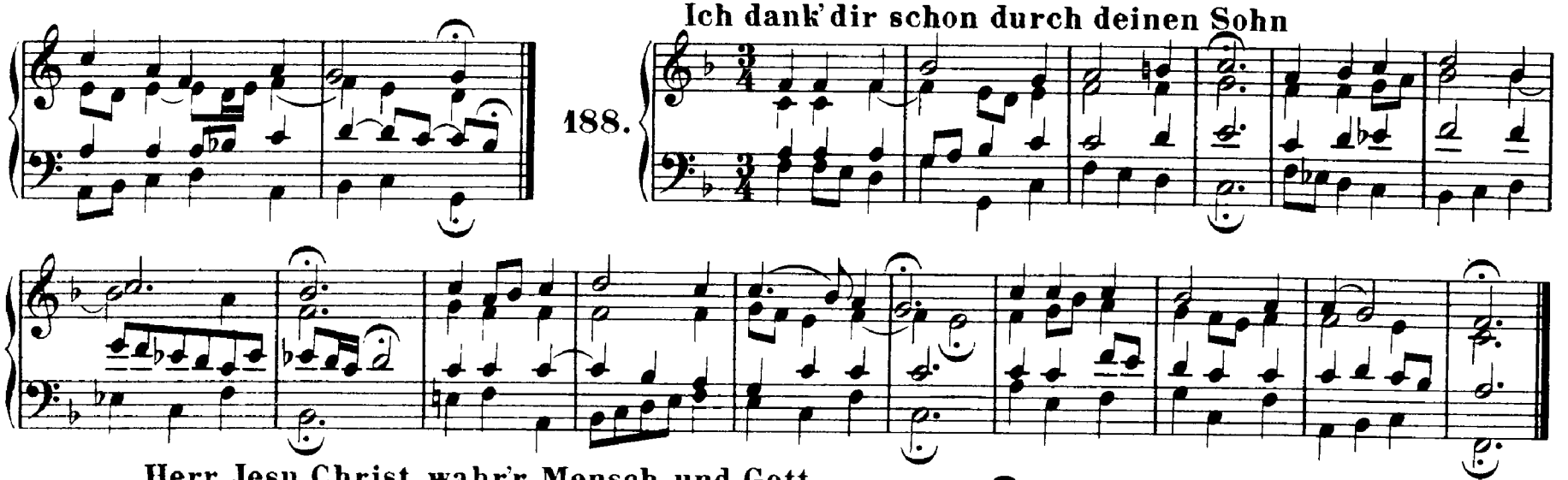

189. **Herr Jesu Christ, wahr'r Mensch und Gott**

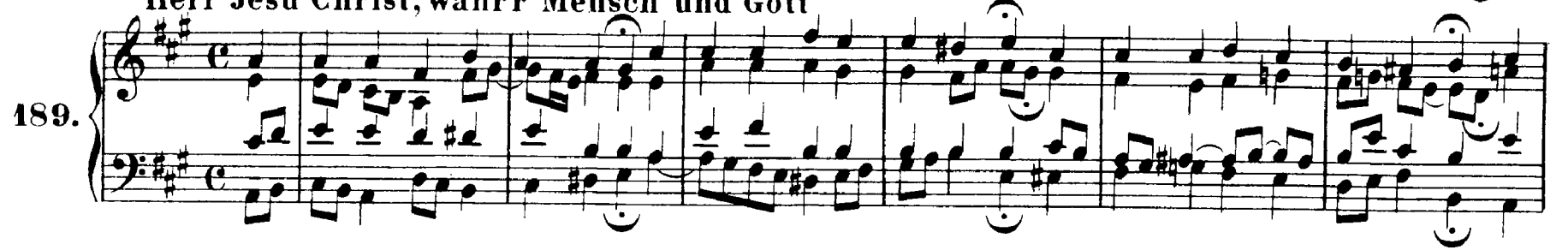

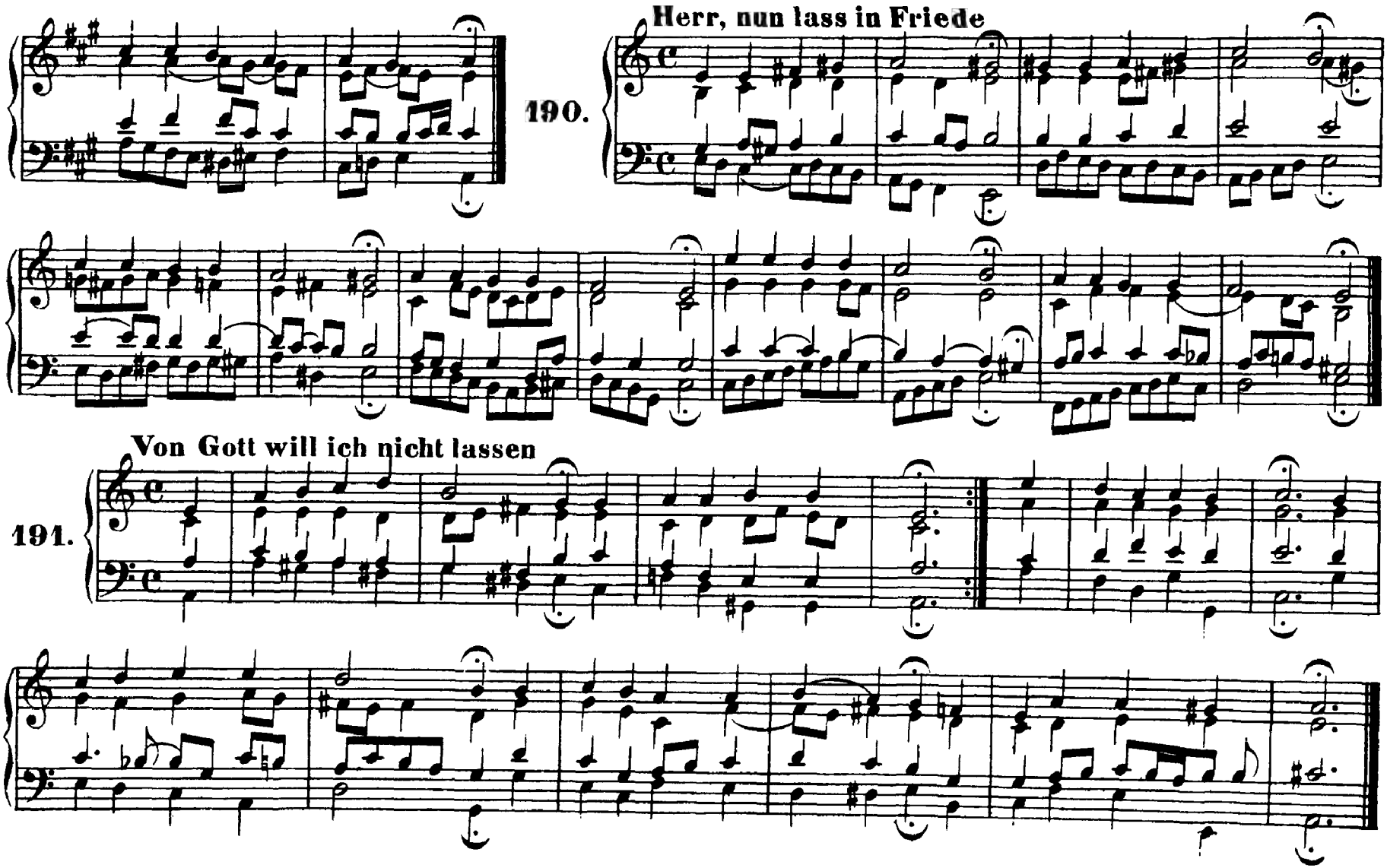
190.
Herr, nun lass in Friede
191.
Von Gott will ich nicht lassen

192. Gottlob, es geht nunmehr zu Ende

193. Was bist du doch, o Seele, so betrübet

194. Liebster Immanuel, Herzog der Frommen

Wie schön leuchtet der Morgenstern (Vergl. Nr. 56 und 203)

195.

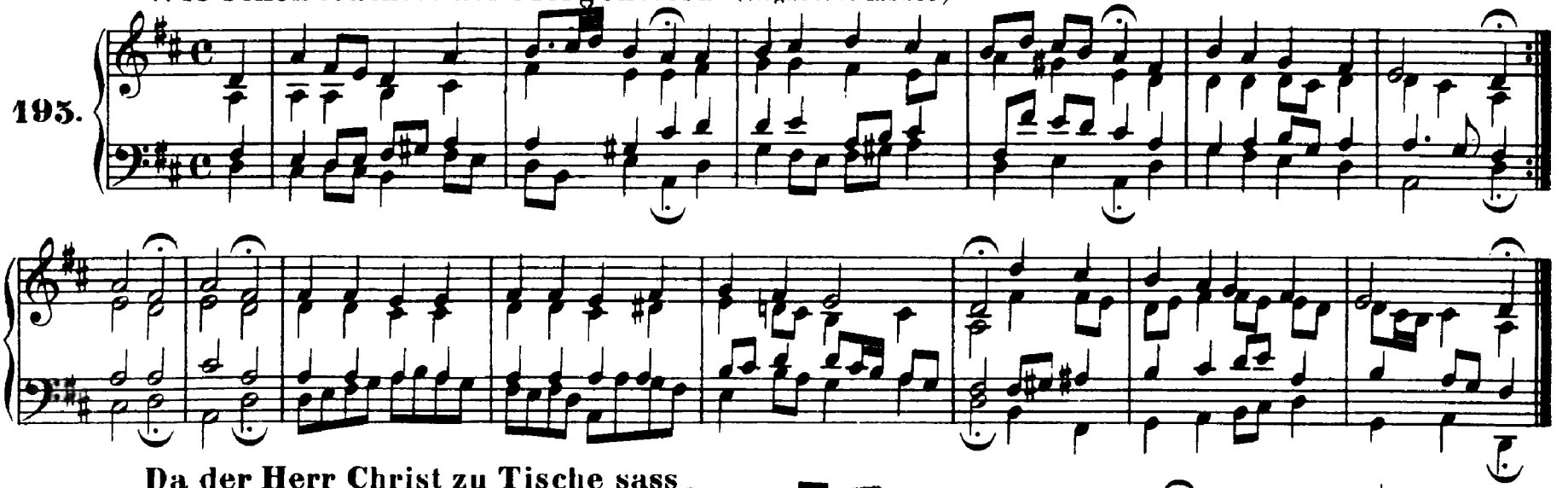

Da der Herr Christ zu Tische sass

196.

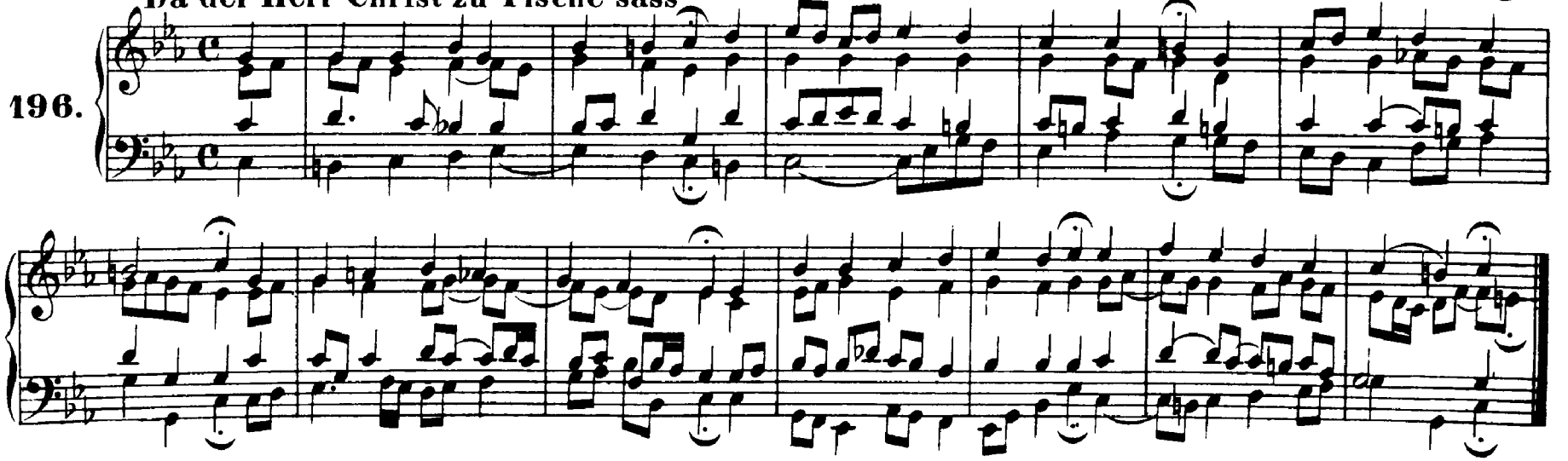

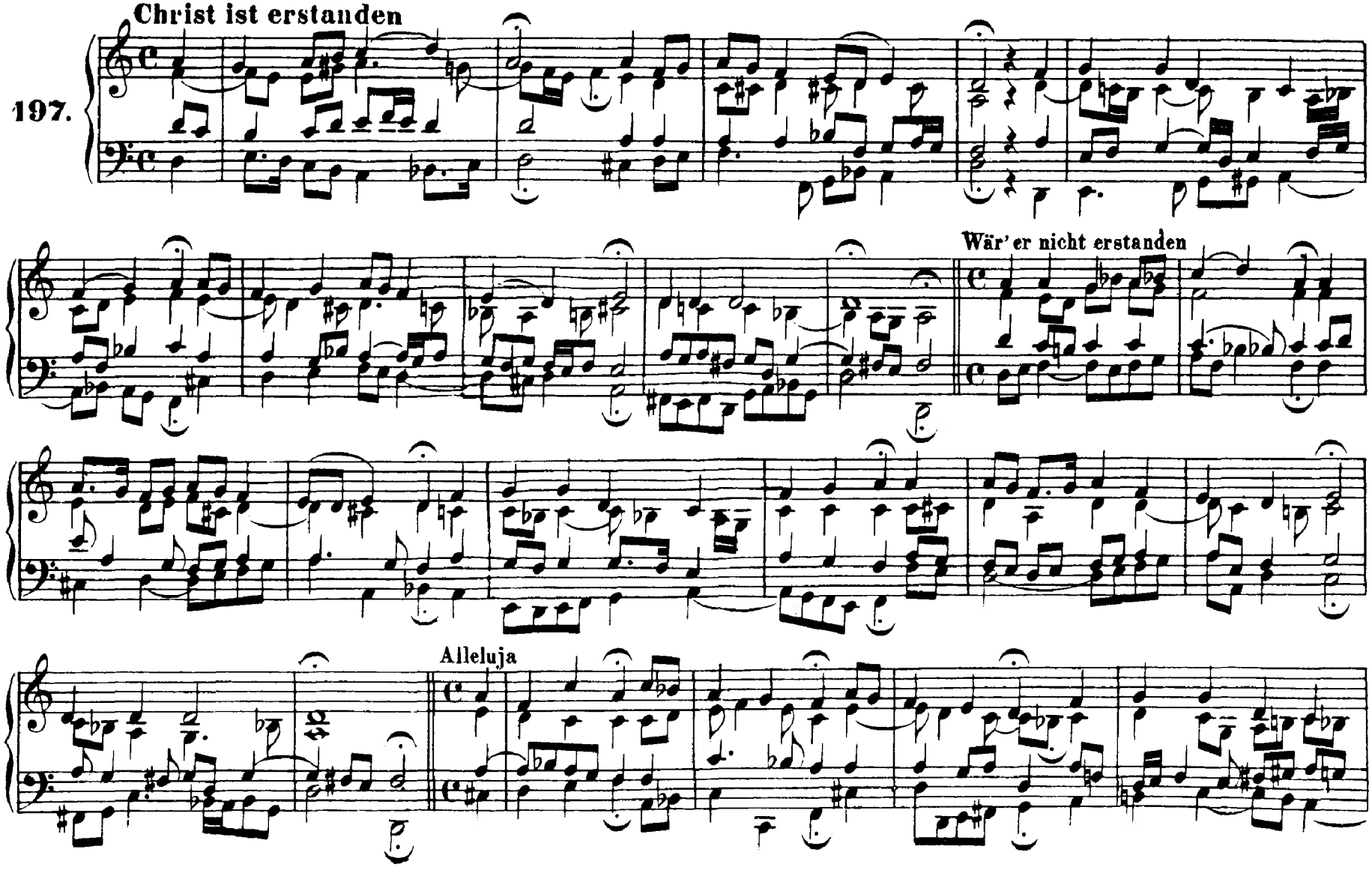
Christ ist erstanden
197.
Wär' er nicht erstanden
Alleluja

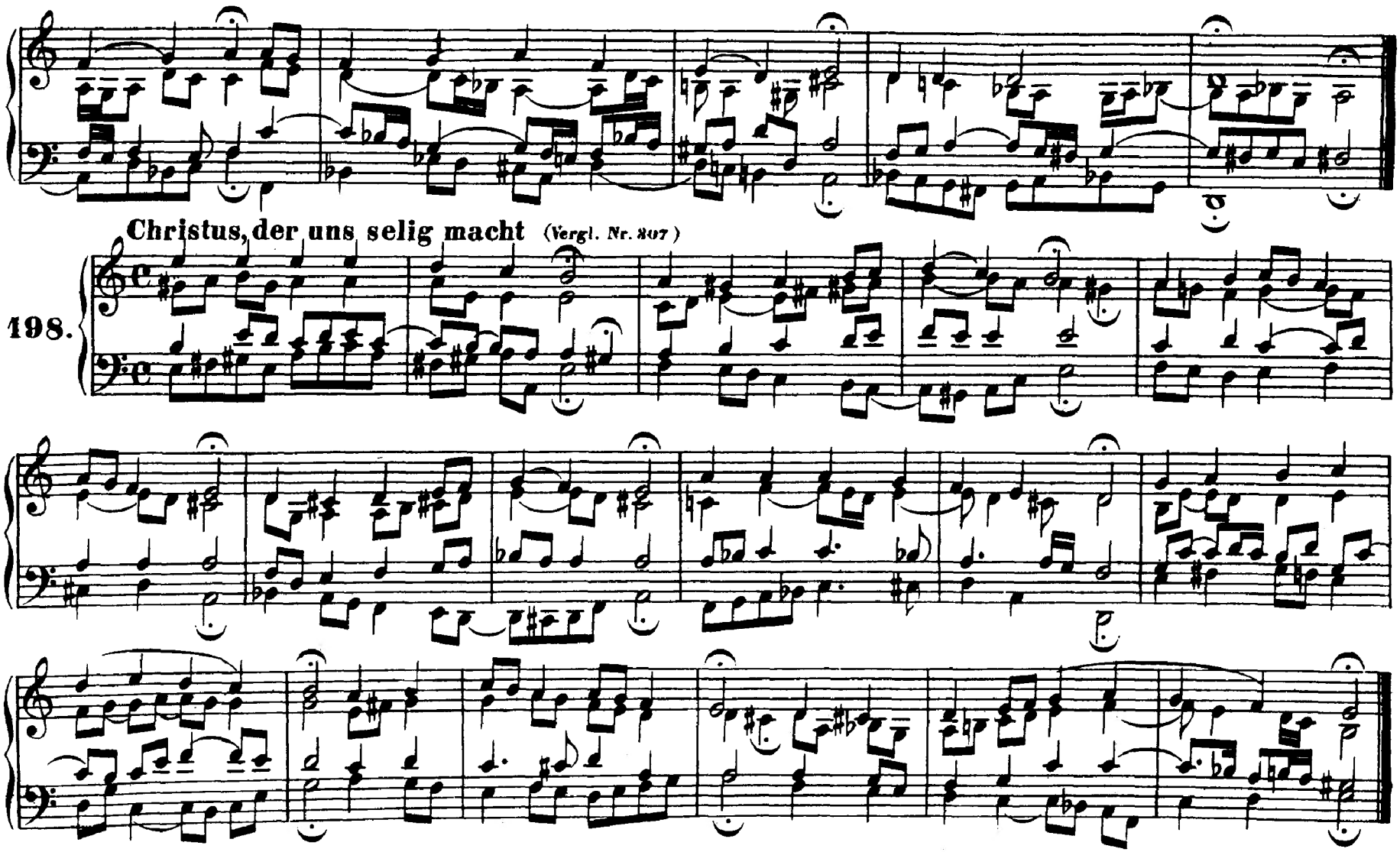
Christus, der uns selig macht (Vergl. Nr. 807)
198.

Hilf, Gott, daß mir's gelinge

199.

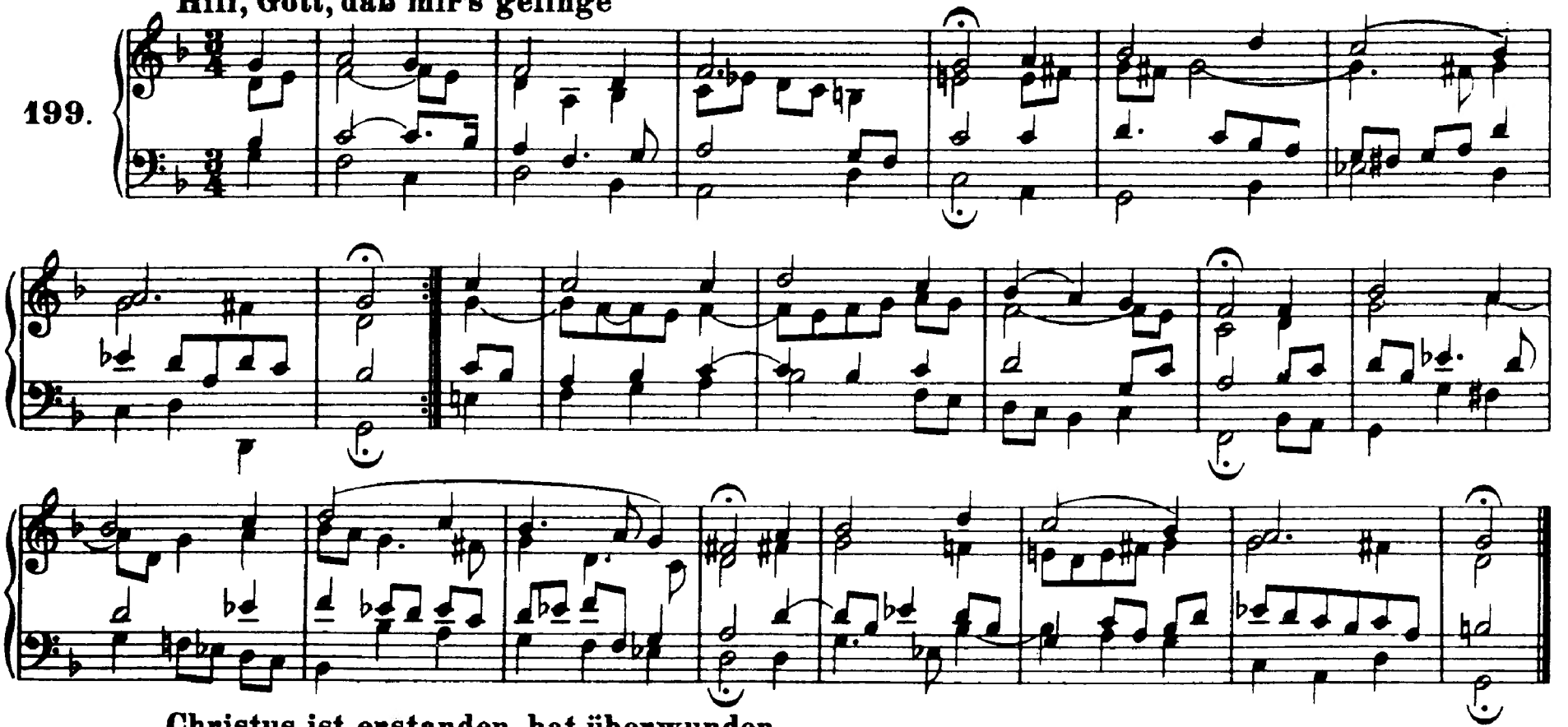

Christus ist erstanden, hat überwunden

200.

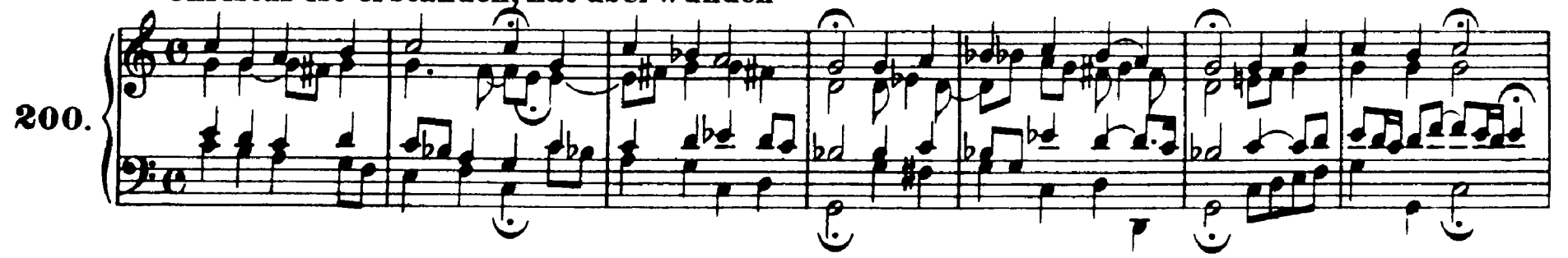

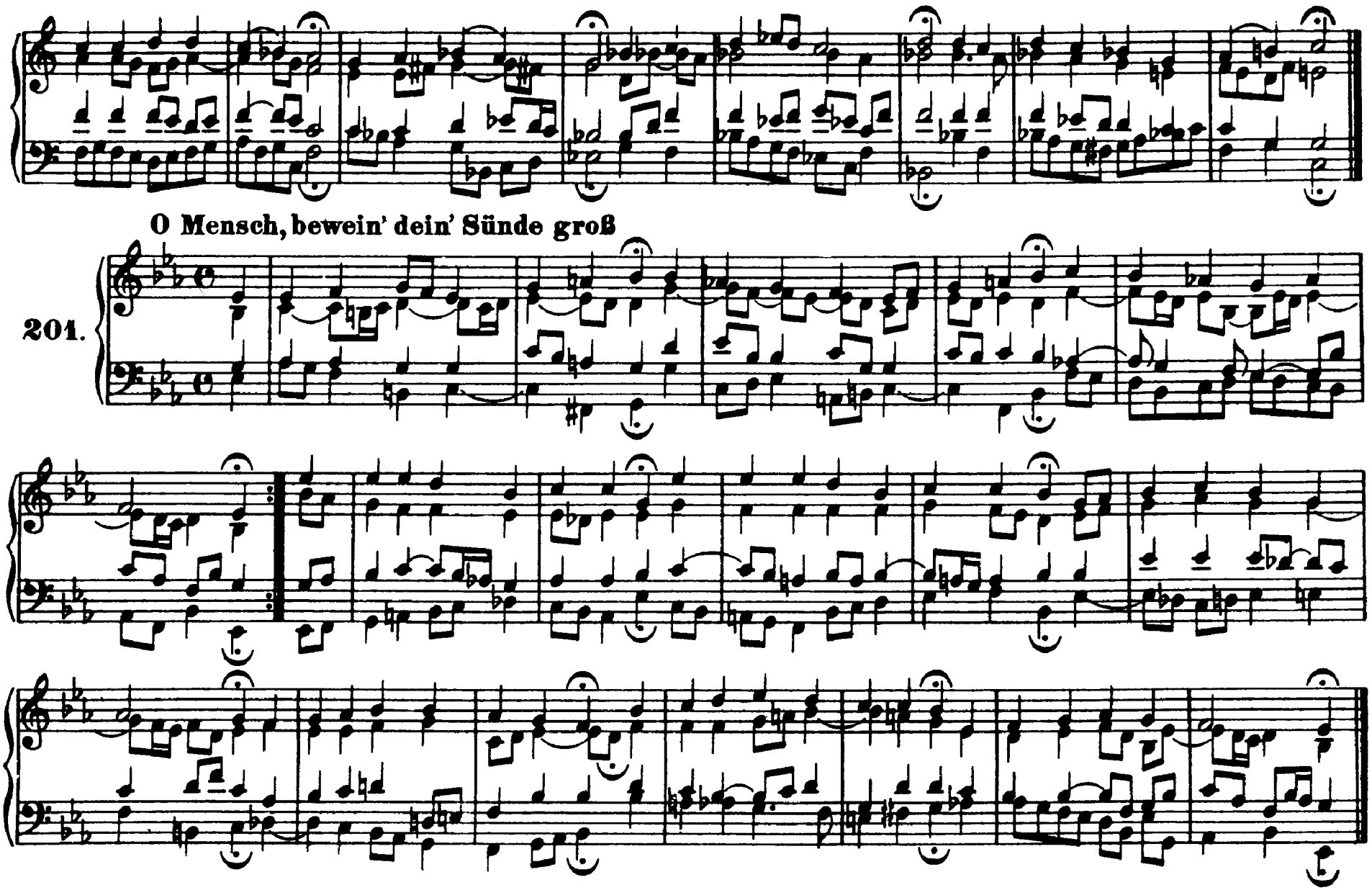
O Mensch, bewein' dein' Sünde groß
201.